Играй, мой баян!

ИГРАЙ, МОЙ БАЯН!

Играй, мой баян!

ВЫПУСК 31

Ноты: Ale07.ru

МОСКВА
ВОЕННОЕ ИЗДАТЕЛЬСТВО
1991

ББК 85.731 — 08
И 27

Редактор А. А. Абрамов

И 27 **Играй**, мой баян. 31. — М.: Воениздат, 1991. — 167 с.

Сборник составлен из произведений различных жанров. В него вошли: фантазия на тему новых солдатских песен, вариации на темы русских народных песен — «Меж высоких хлебов», «Как у нашего соседа», обработки и оригинальные произведения советских композиторов.

Сборник рассчитан на широкий круг самодеятельных и профессиональных исполнителей.

И $\frac{4905000000-075}{068(02)-91}$ 135—89 **ББК 85. 731—08**

© Воениздат, 1991

АРМИЯ МОЯ

(Фантазия на темы новых солдатских песен)

В. Мотов *А. Суханов*

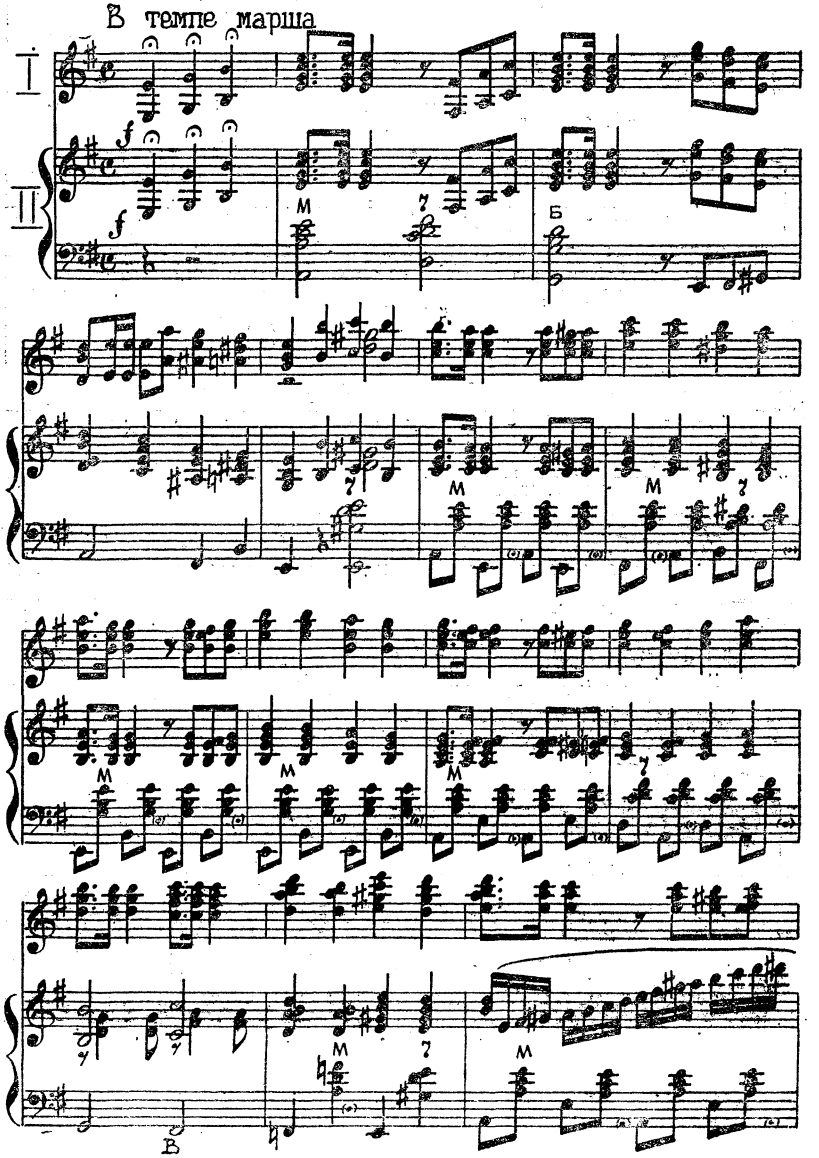

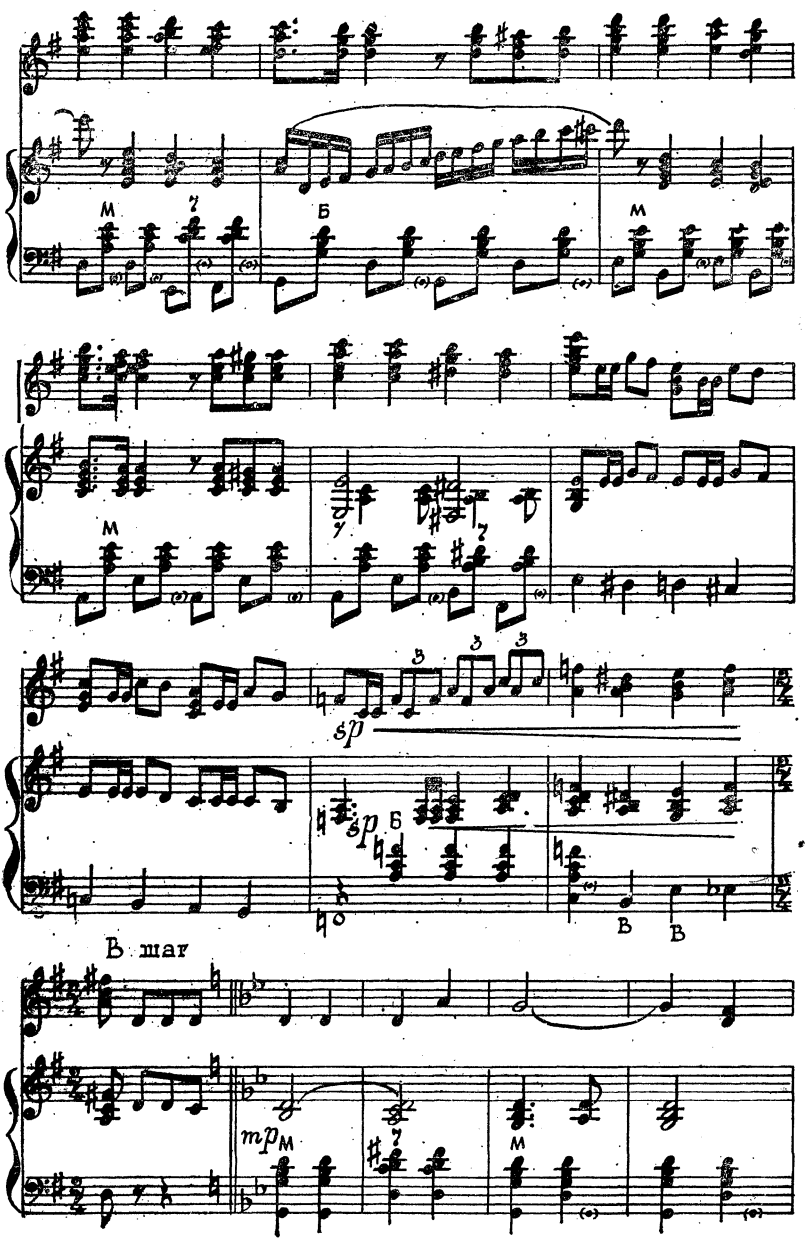
M
7
Б
M
M
7
7
sp
3
3
3
sp
Б
B
B
B mar
mp
M
7
M

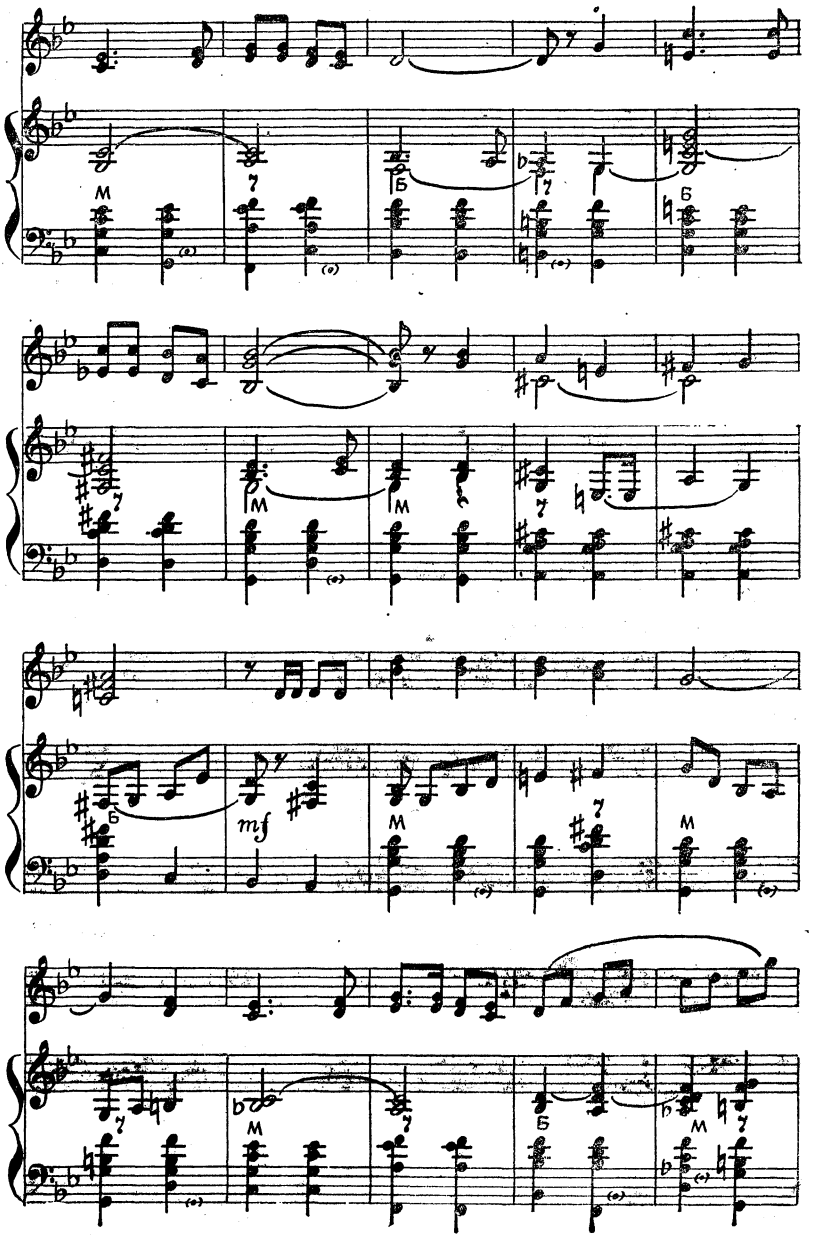
mf

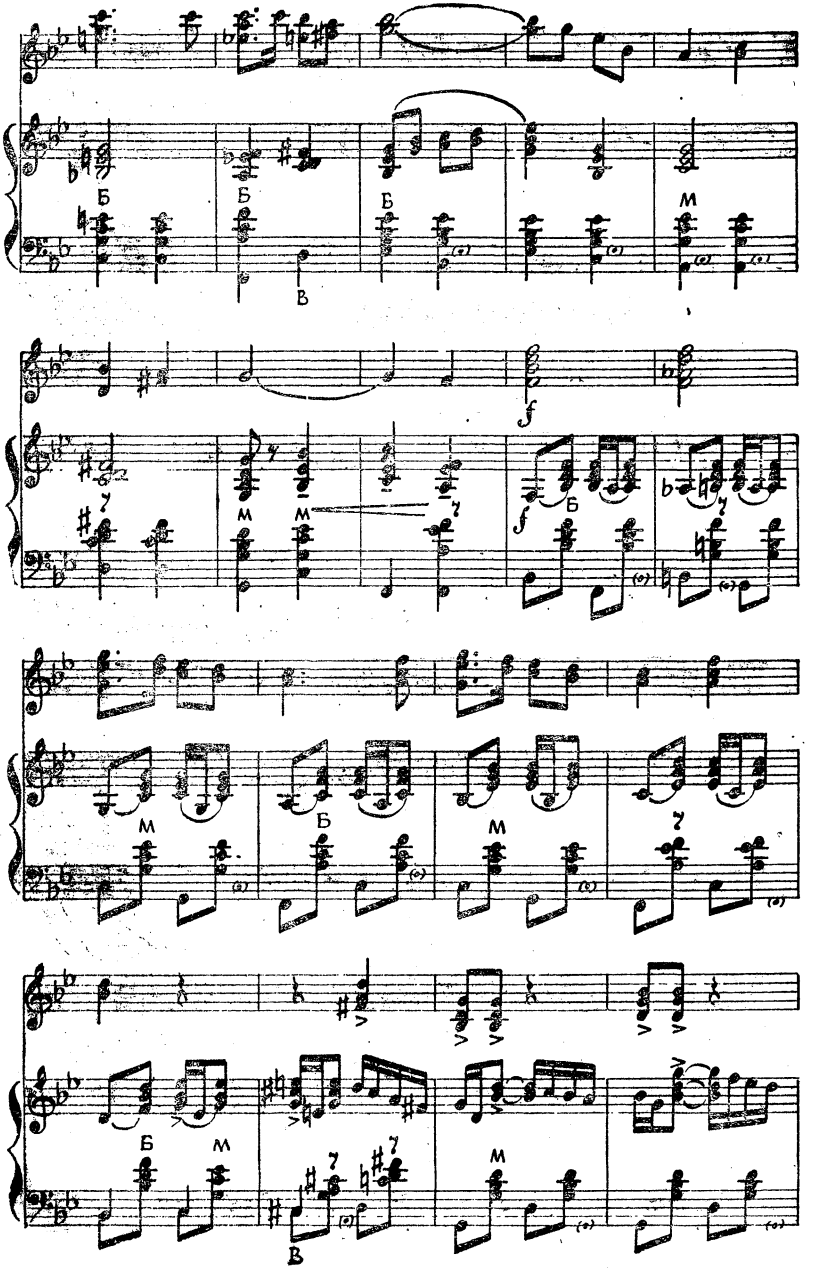
Б
Б
Б
М
В
f
f
Б
М
М
М
Б
М
Б
М
В
М

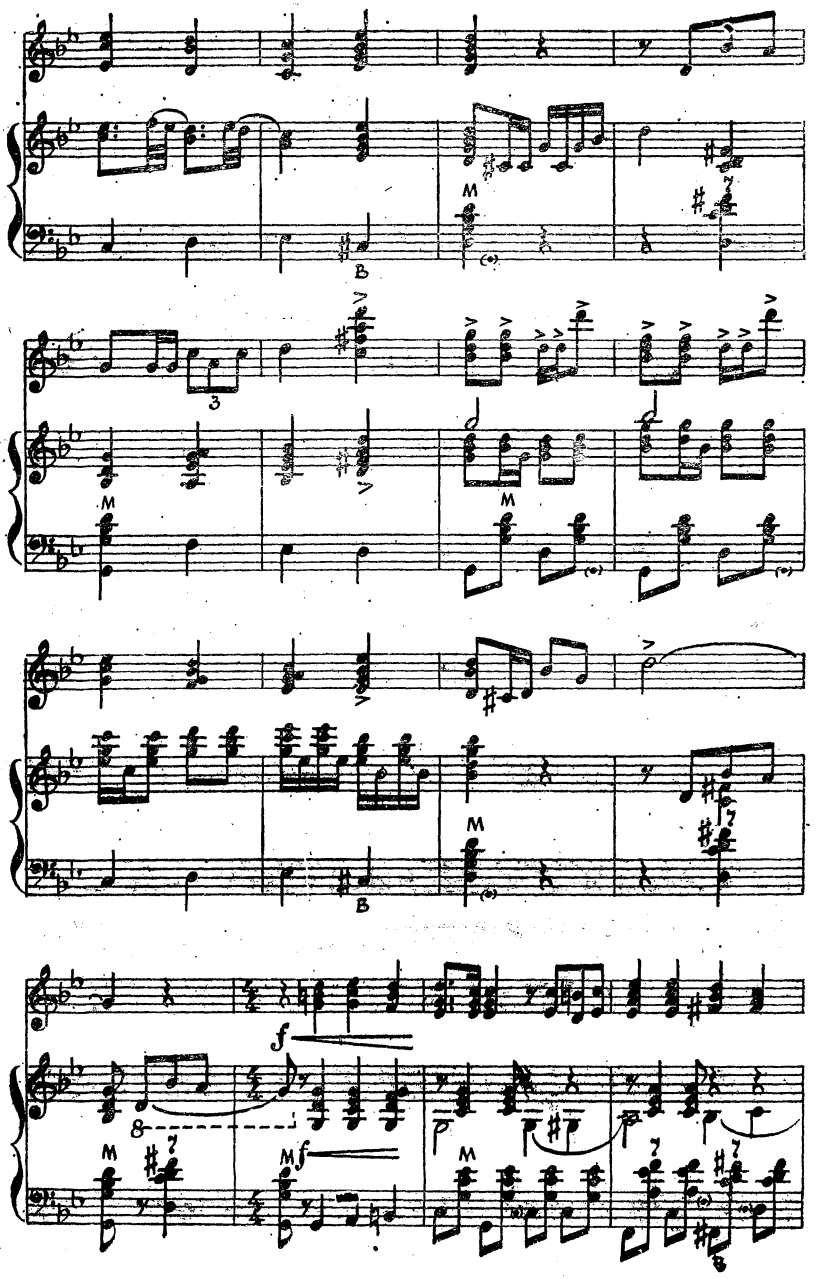
M
B
3
M
M
M
B
f
8
M
M
f
M

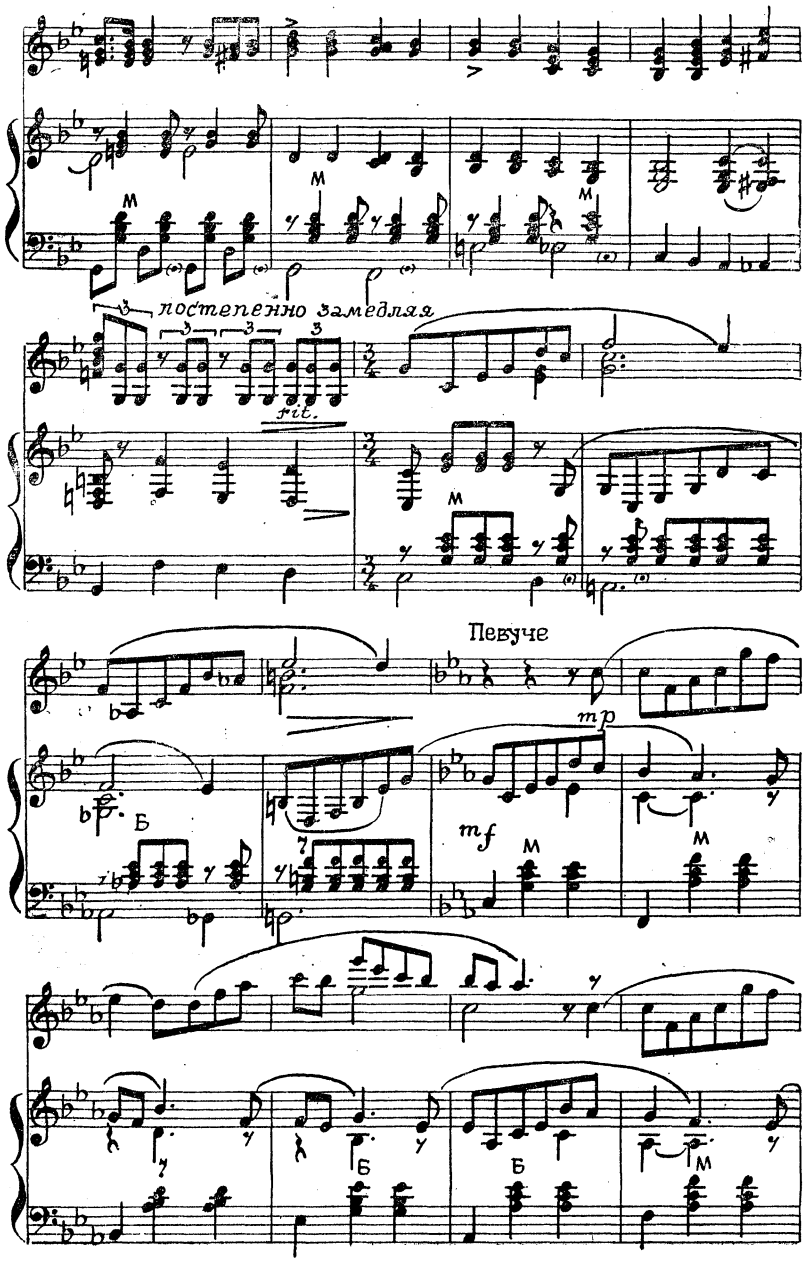
постепенно замедляя
rit.
Певуче
mp
mf

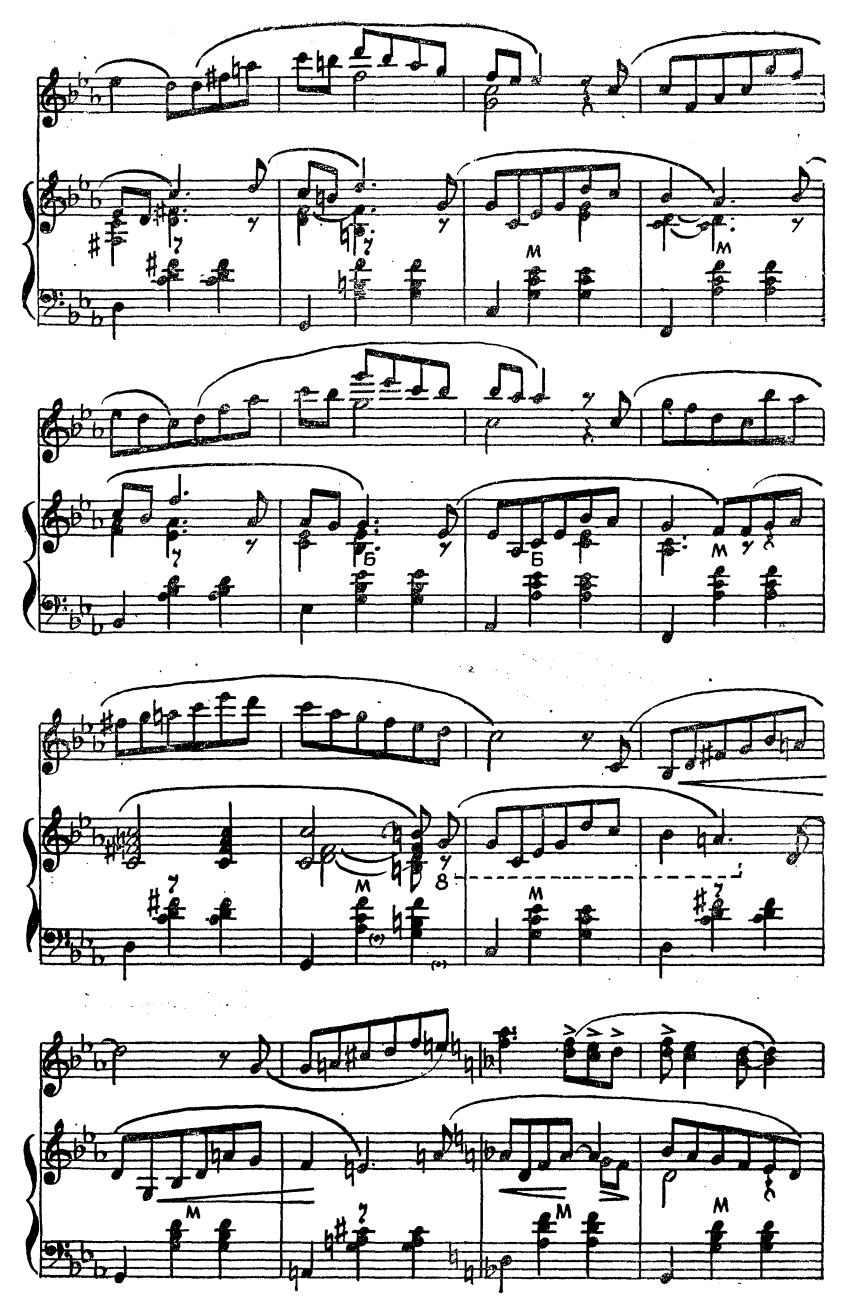

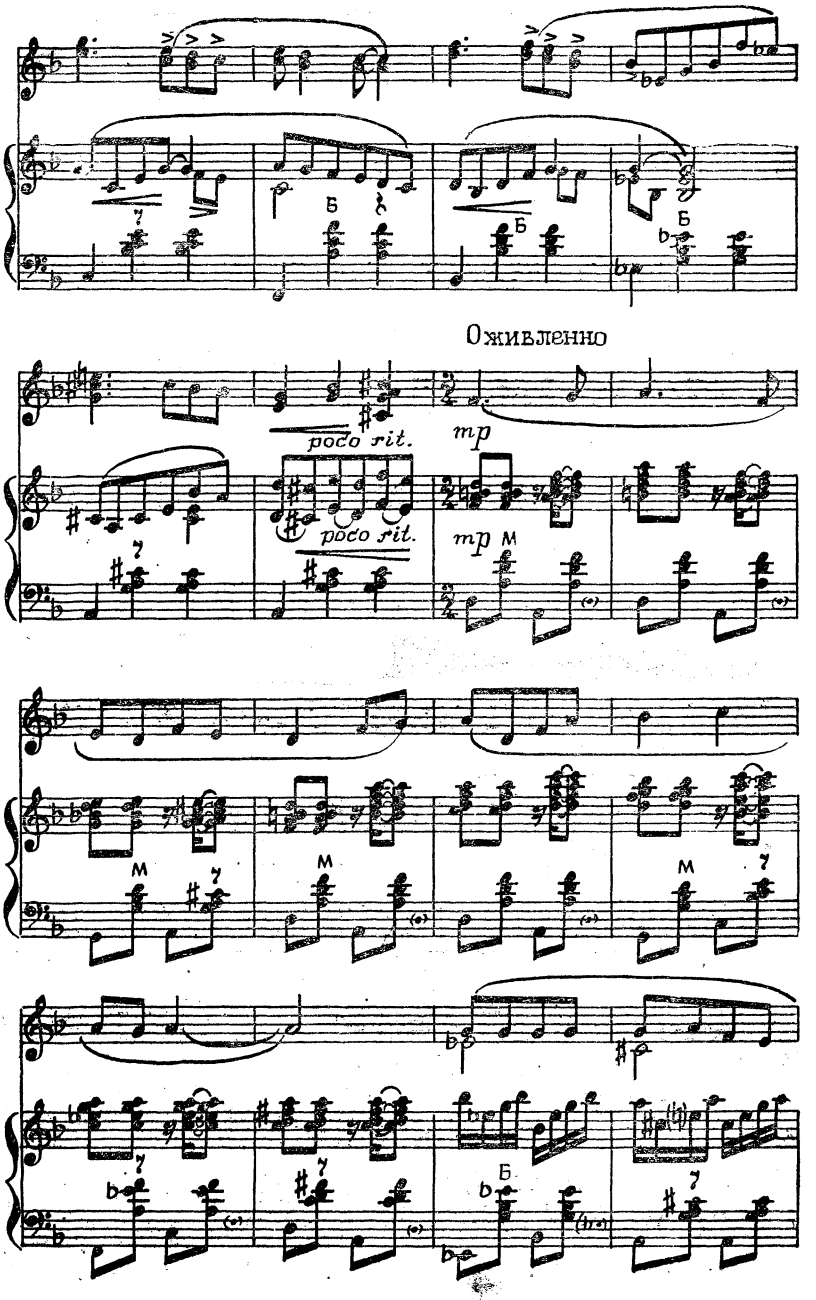
Оживленно
poco rit.
poco rit.
mp
mp

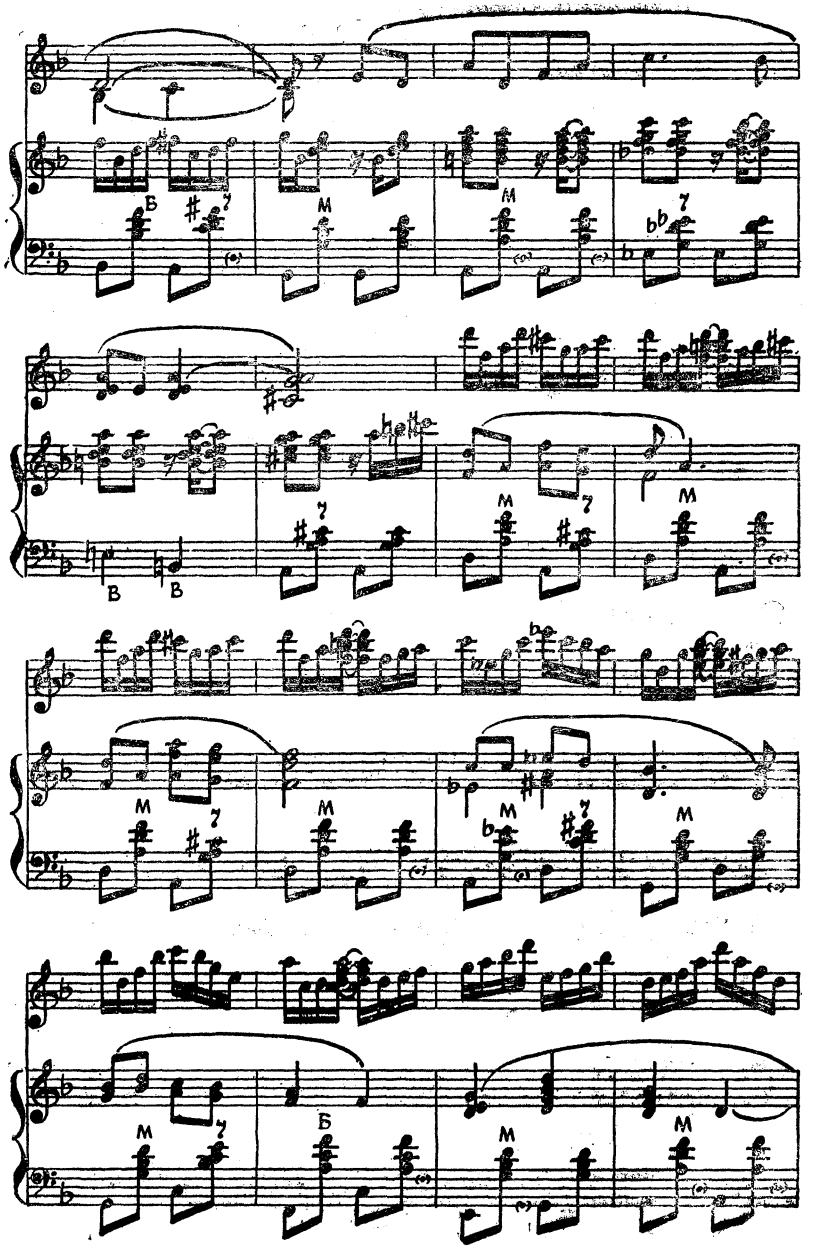
Б
М
М
В
В
М
М
М
М
М
Б
М
М

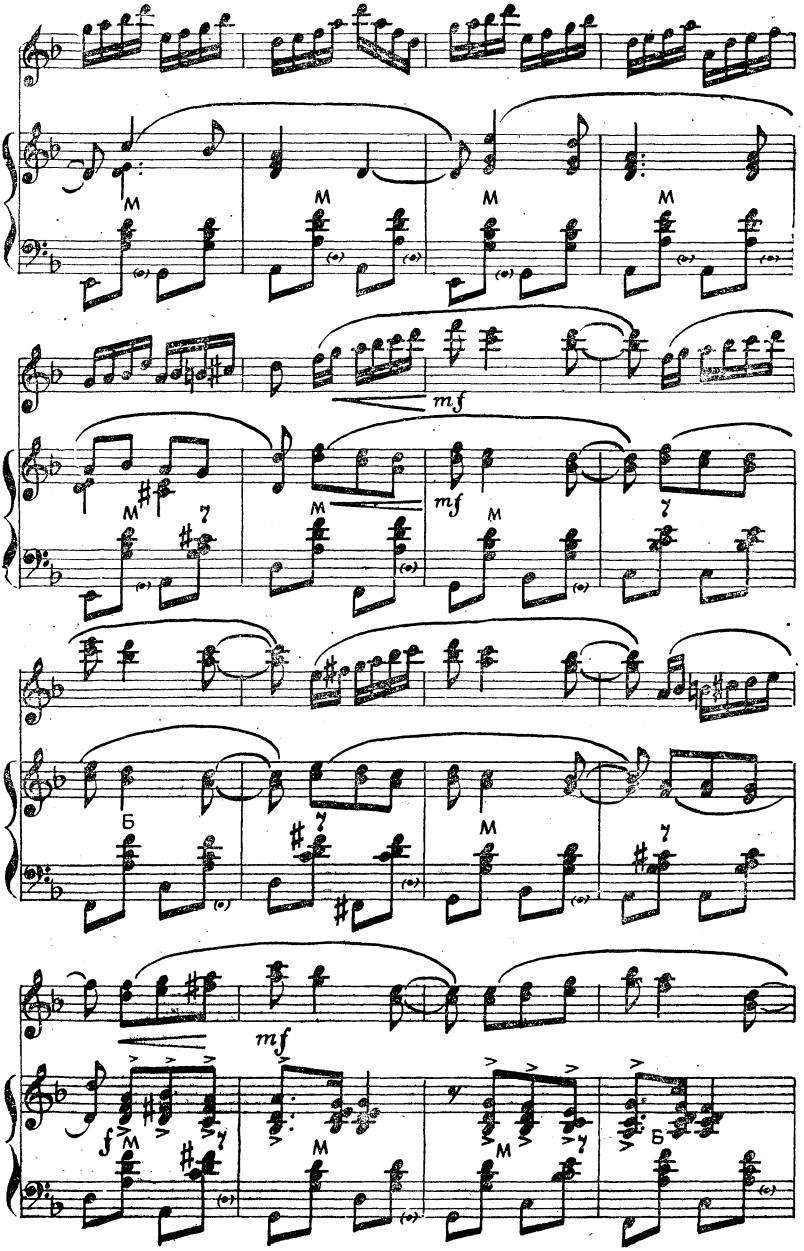
M
mf
Б
f

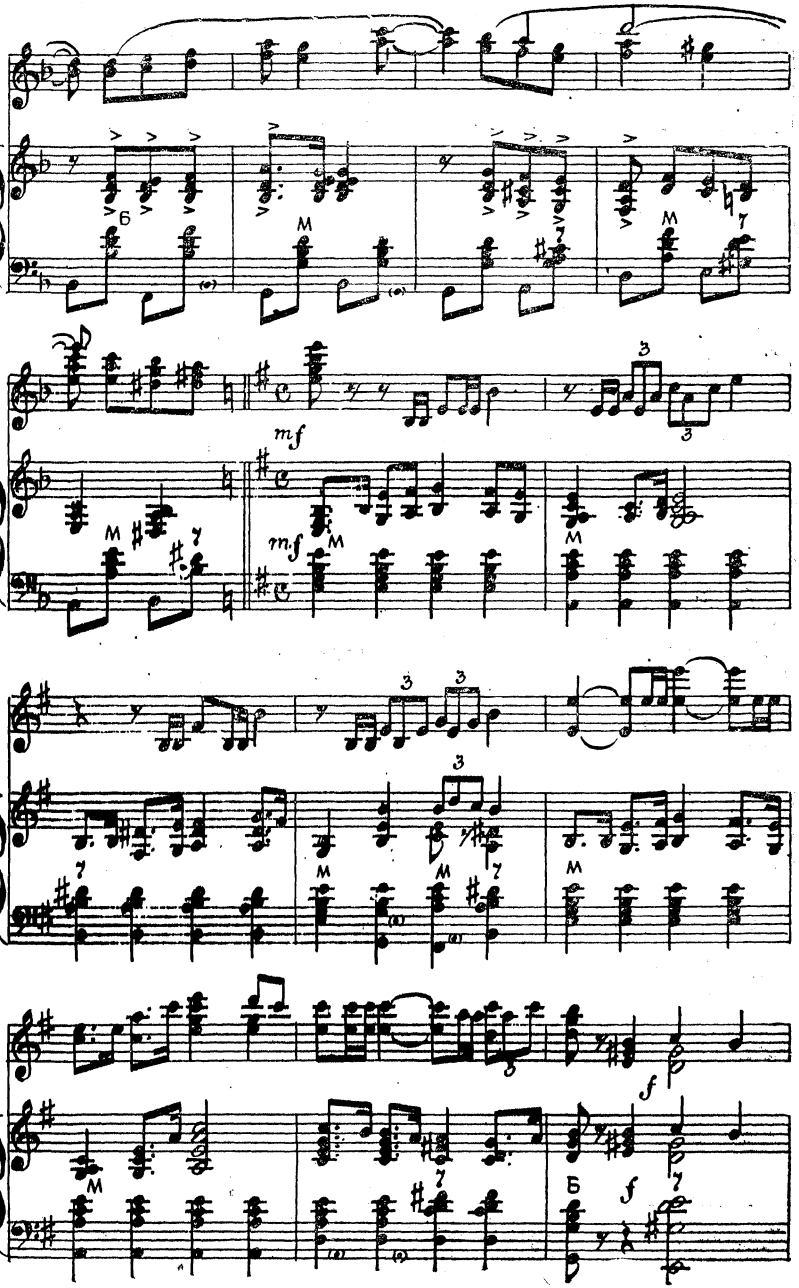
mf
mf
f
f
Б

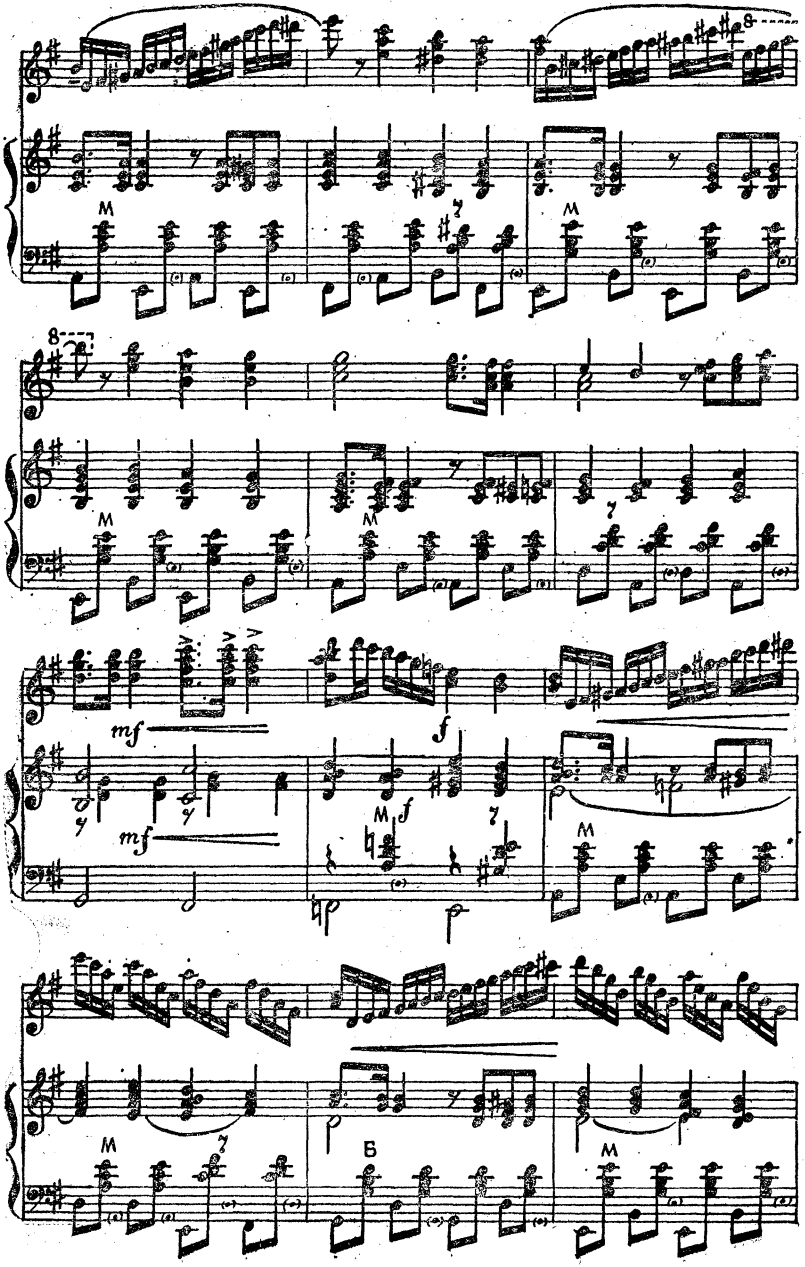
M
7
8
mf
f
Б

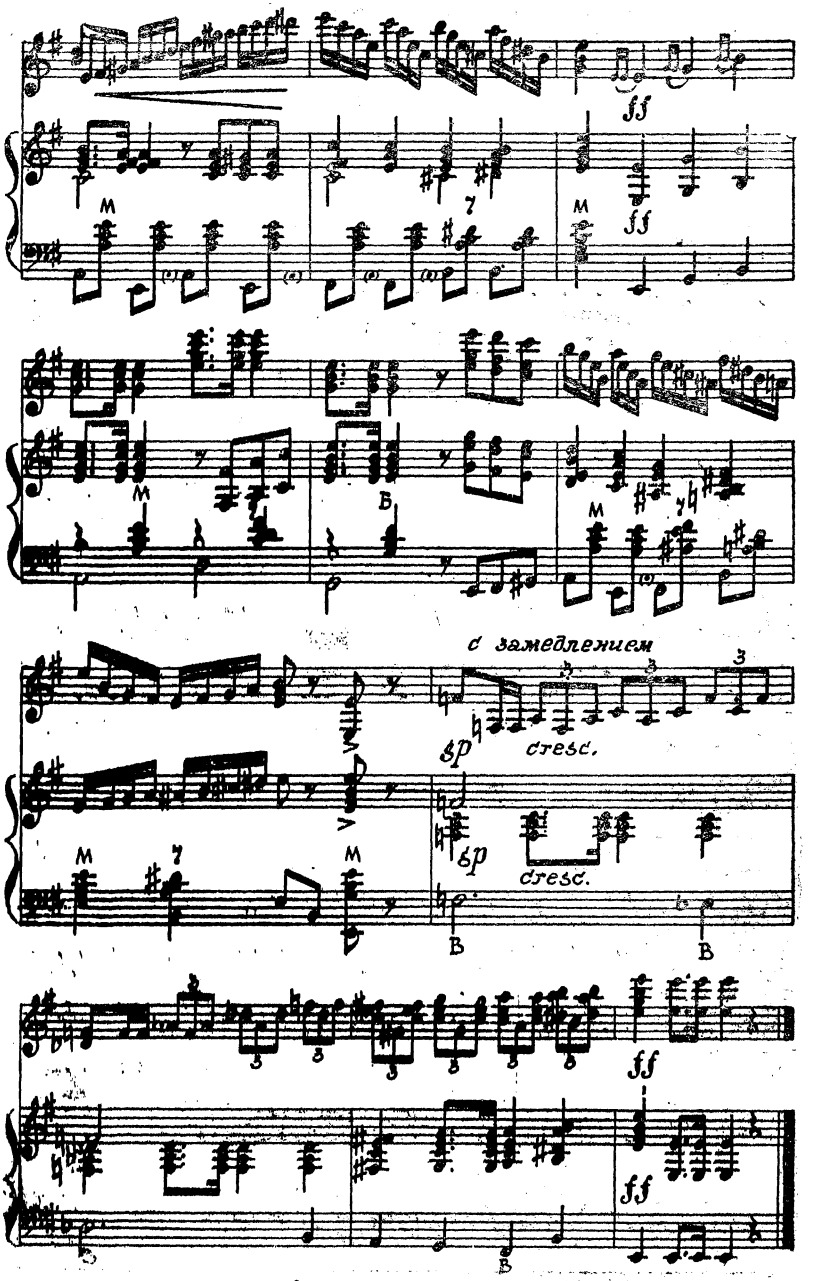
ff
M
7
M
ff
M
B
M
7
с замедлением
sp
cresc.
M
7
M
sp
cresc.
B
B
ff
ff
B

НАШ ПАРОВОЗ, ВПЕРЕД ЛЕТИ!

Свободная обработка *Б. Маслова*

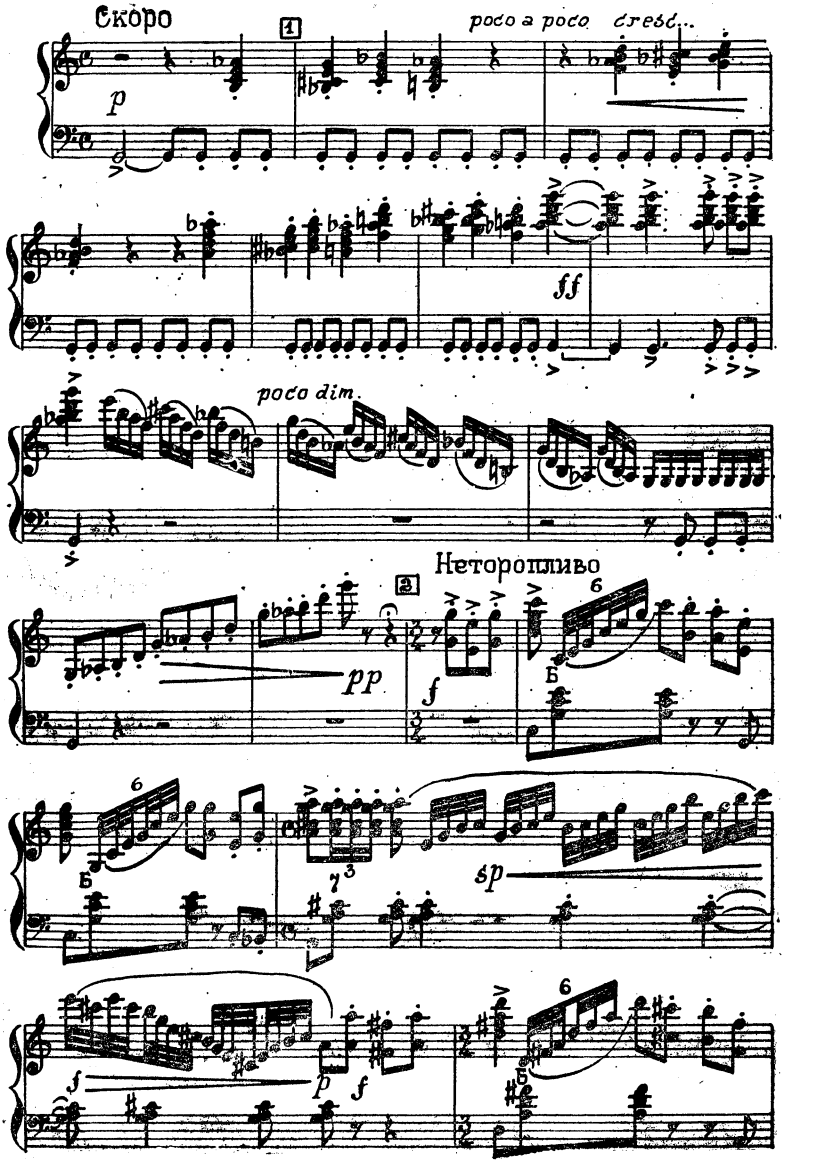

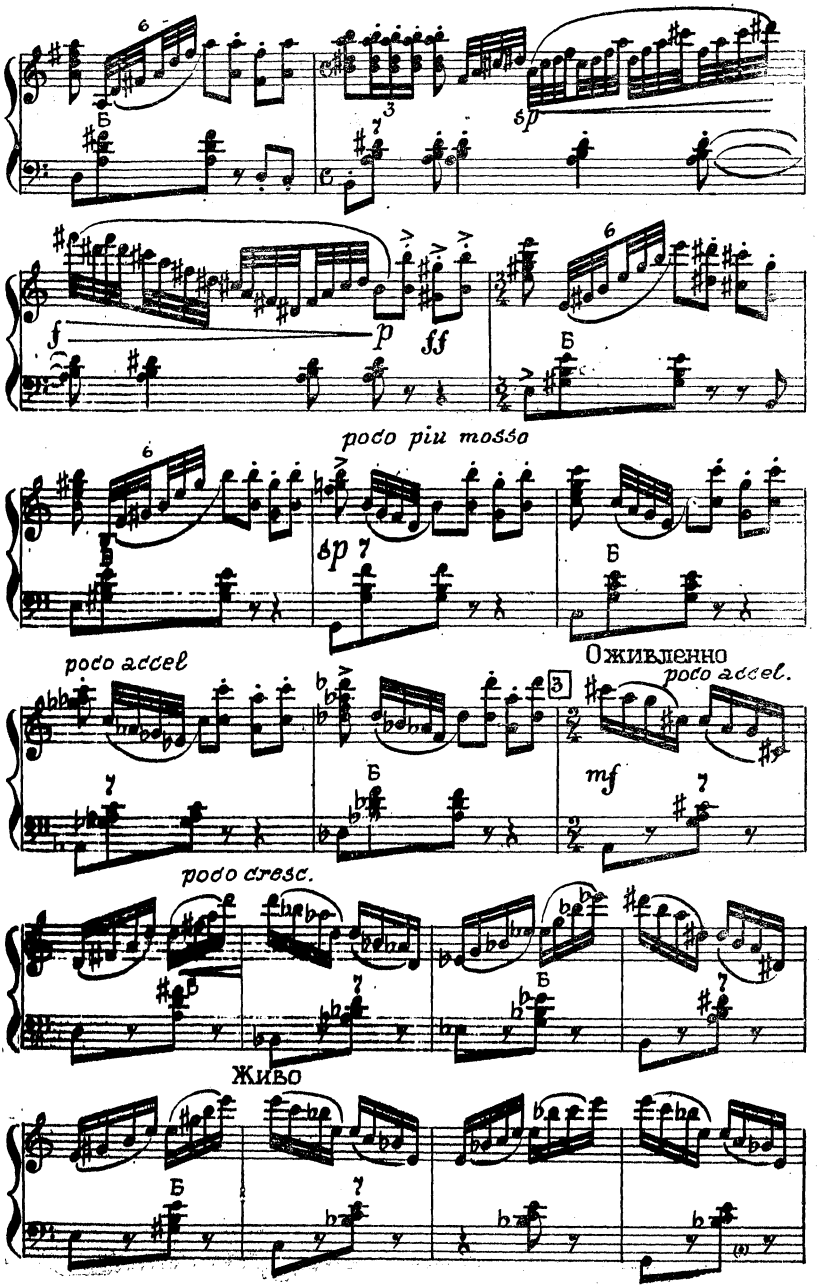
poco piu mosso
poco accel
Оживленно
poco accel.
poco cresc.
Живо

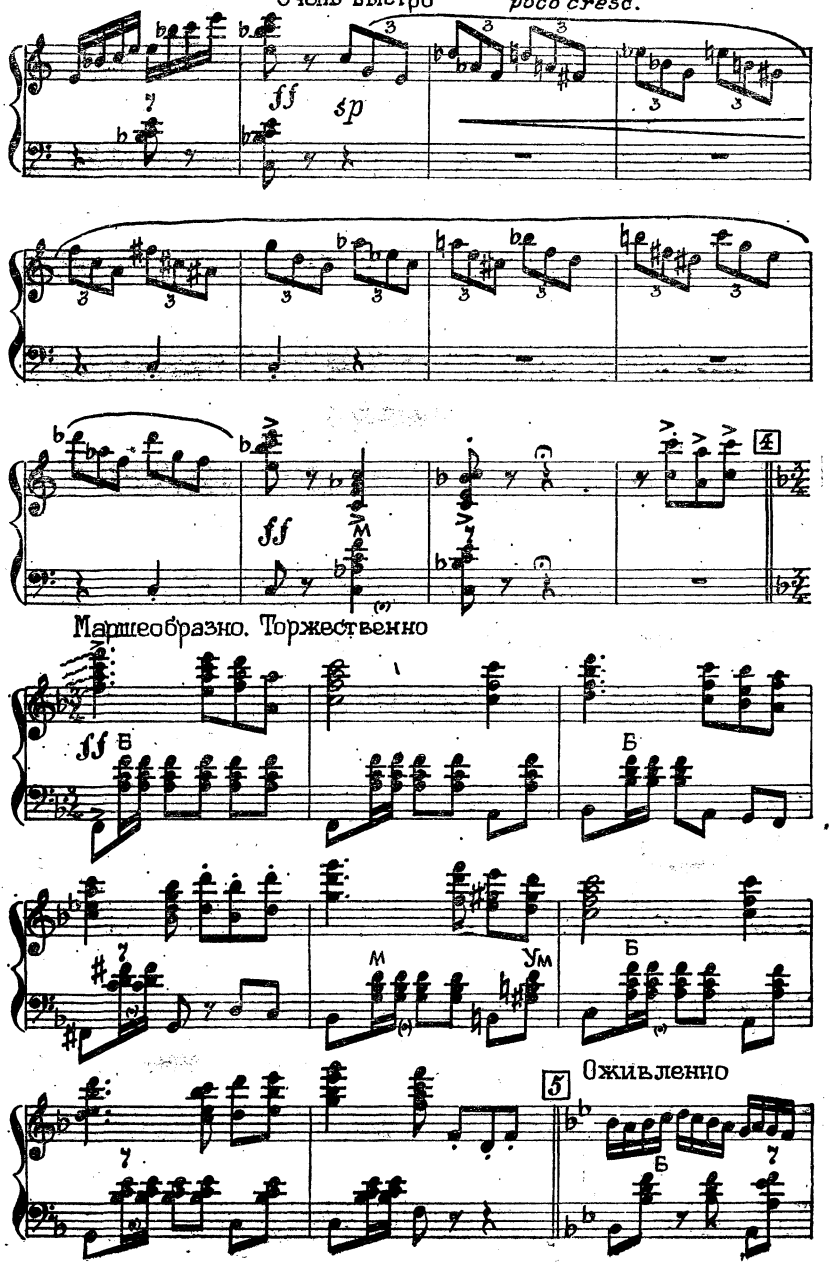
Очень быстро
poco cresc.
ff
sp
4
ff
Маршеобразно. Торжественно
ff
Б
Б
М
Ум
Б
5
Оживленно
Б

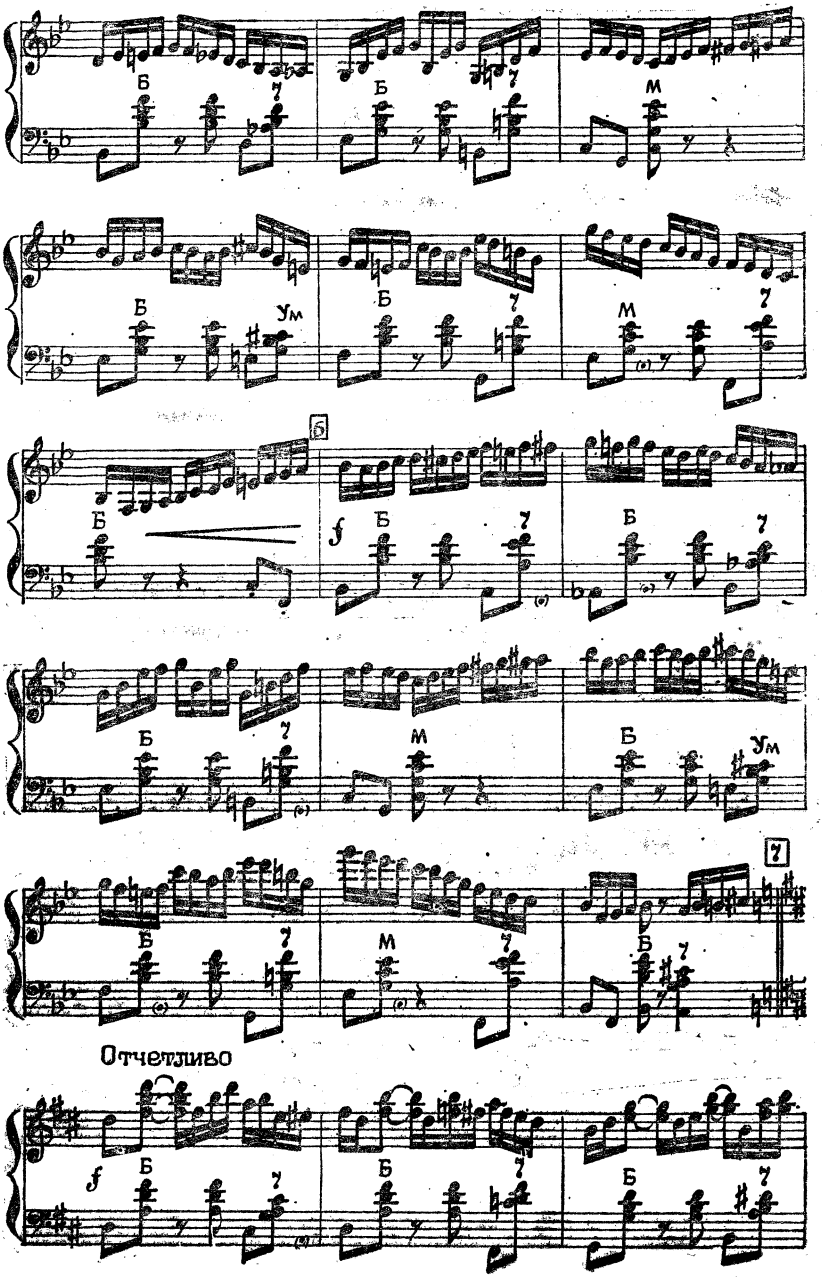
Б
Ум
М
Отчетливо

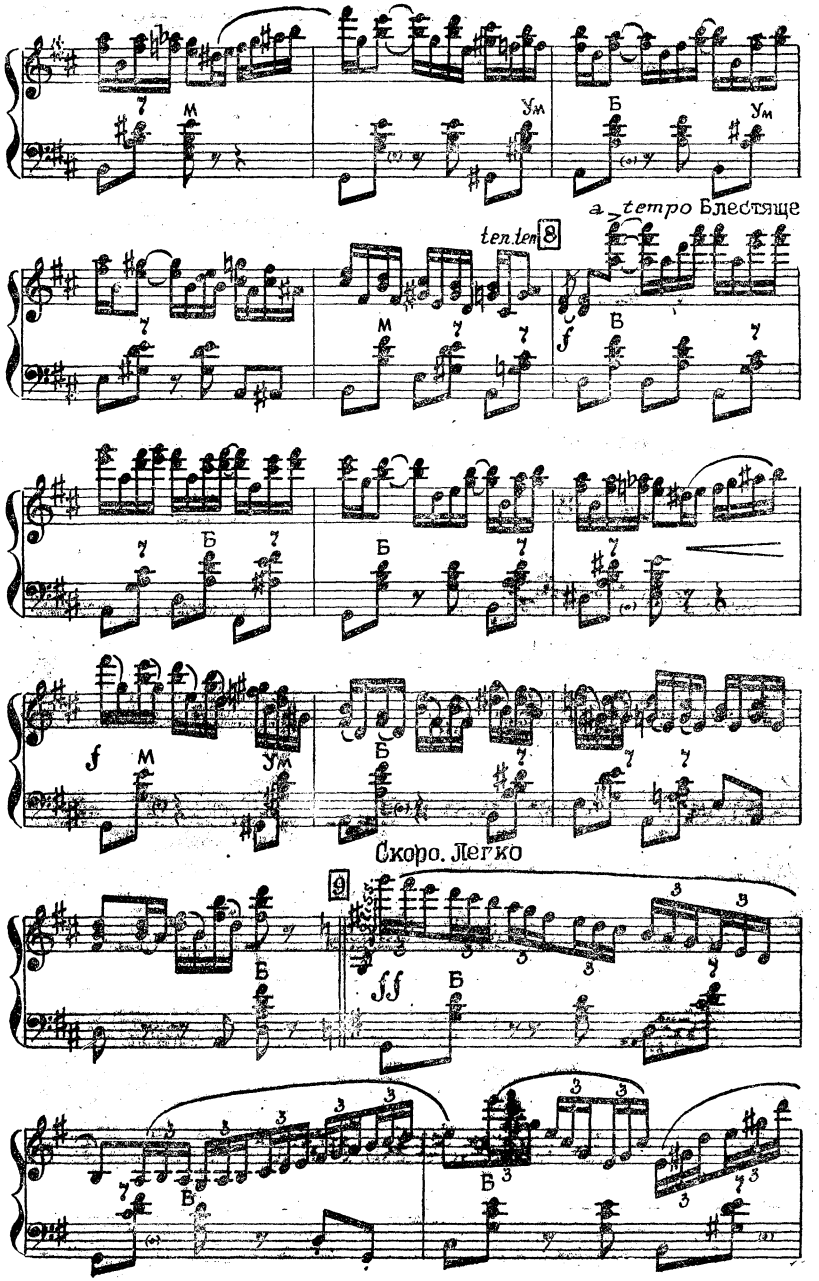
a tempo Блестяще
ten.ten
8
Скоро. Легко
9

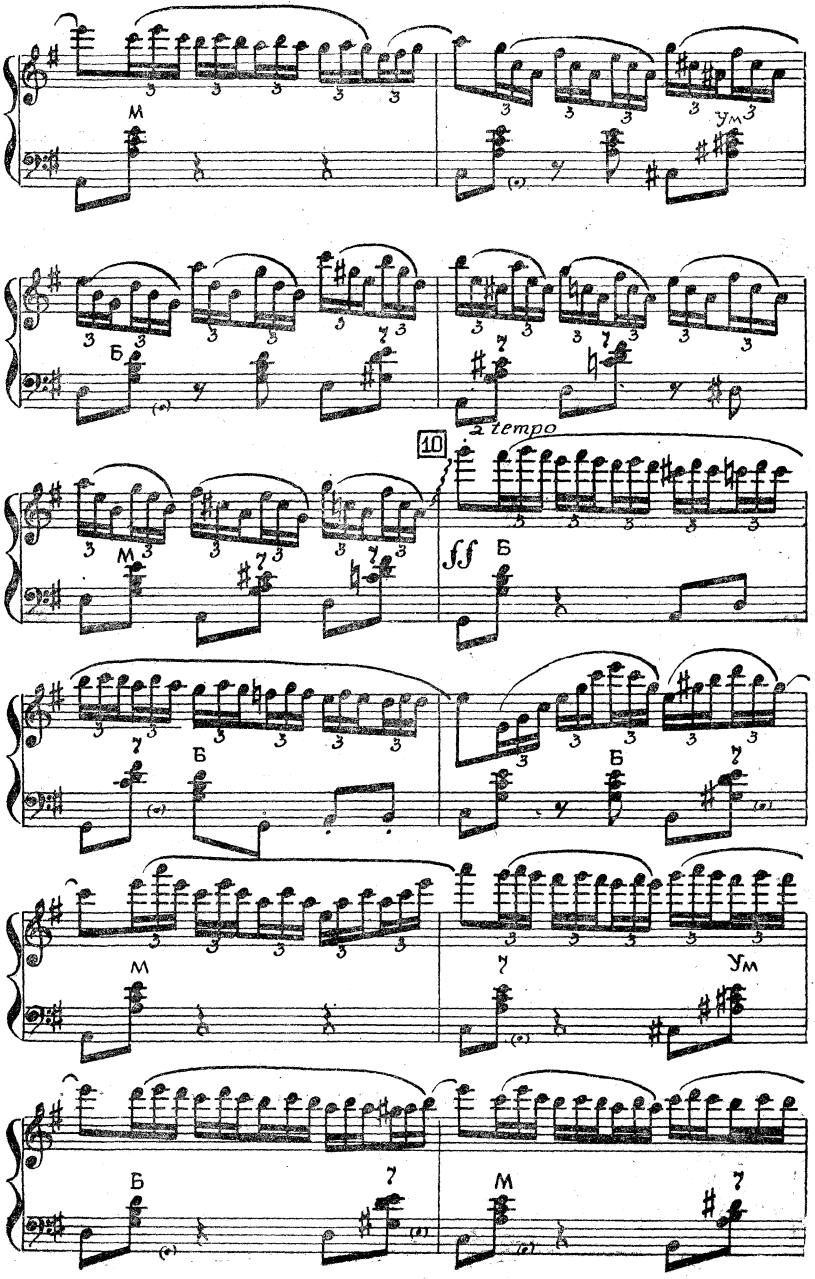
10
a tempo
ff

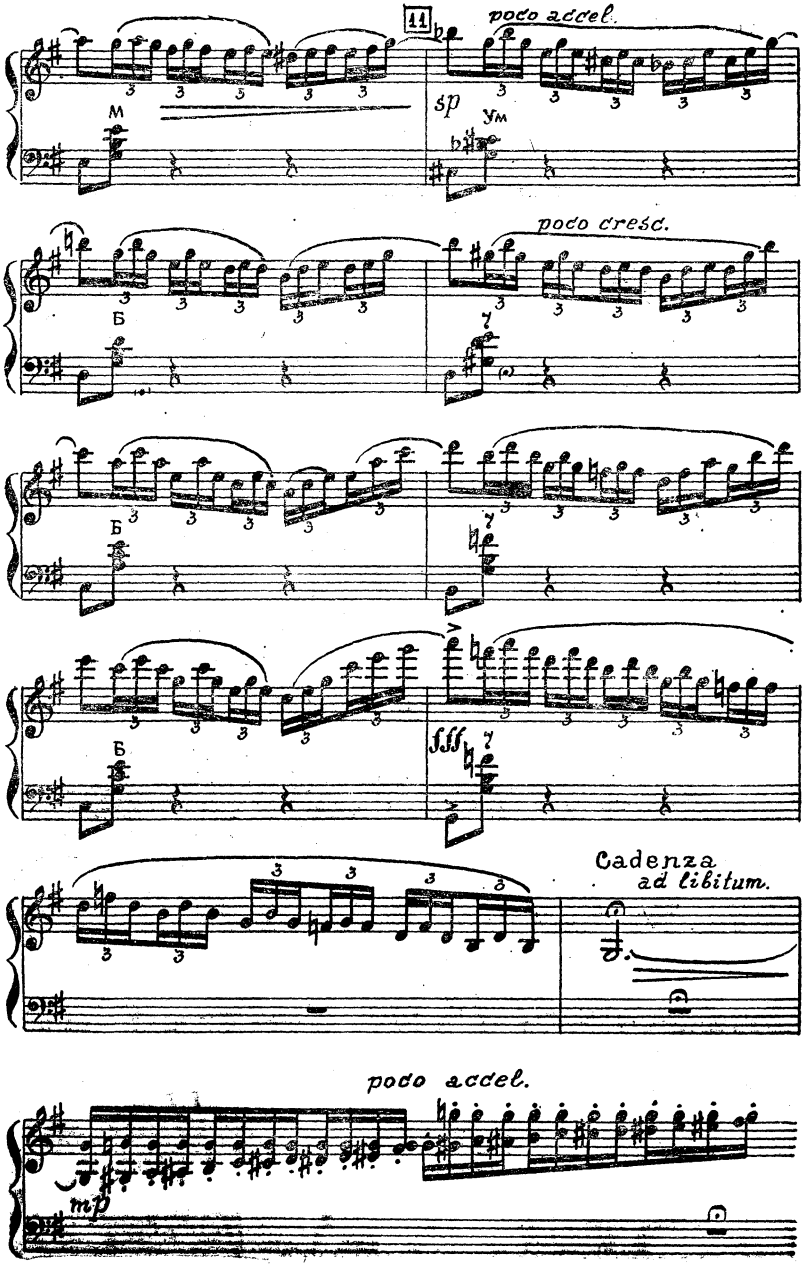
poco accel.
M
sp
Ум
poco cresc.
Б
Б
Б
fff
Cadenza
ad libitum.
poco accel.
mp

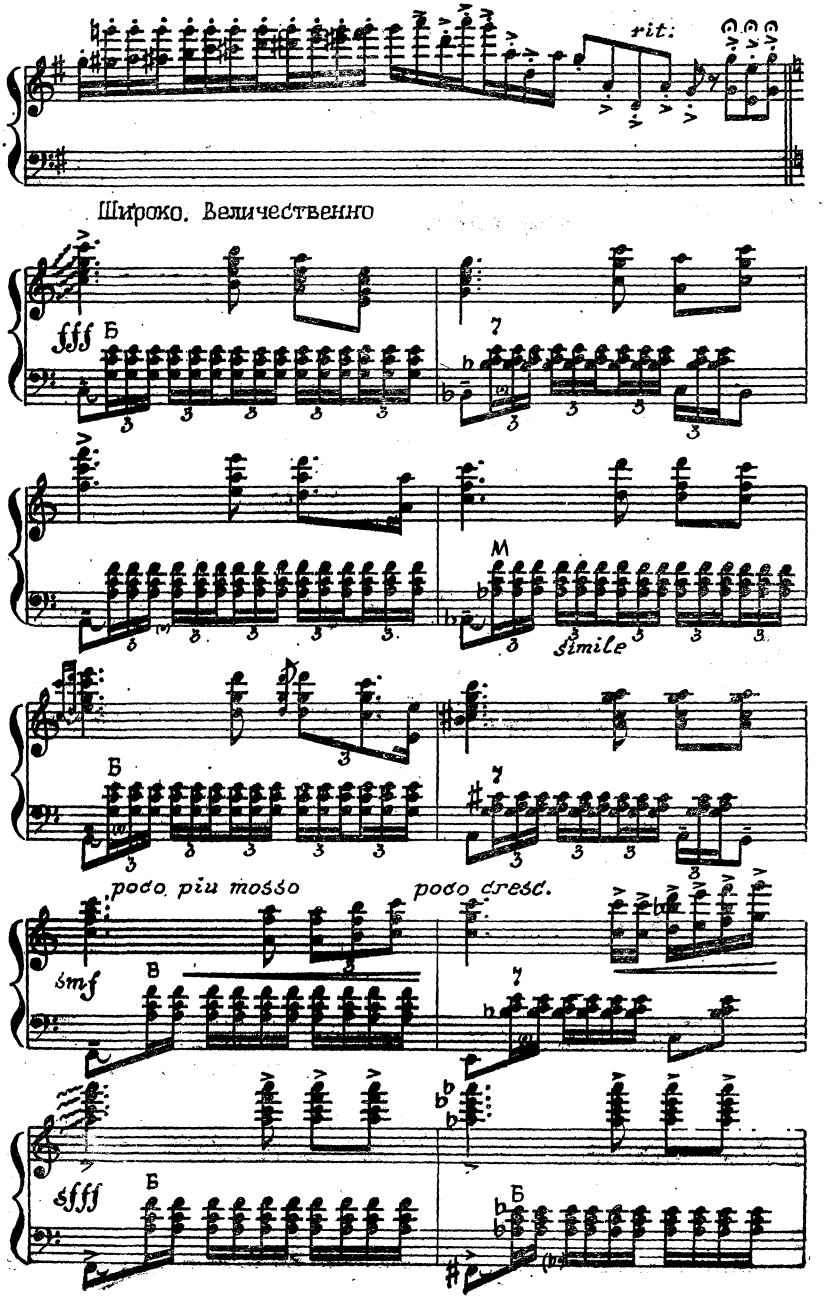
rit.
Широко. Величественно
fff
Б
M
simile
poco più mosso
poco cresc.
smf
В
sfff

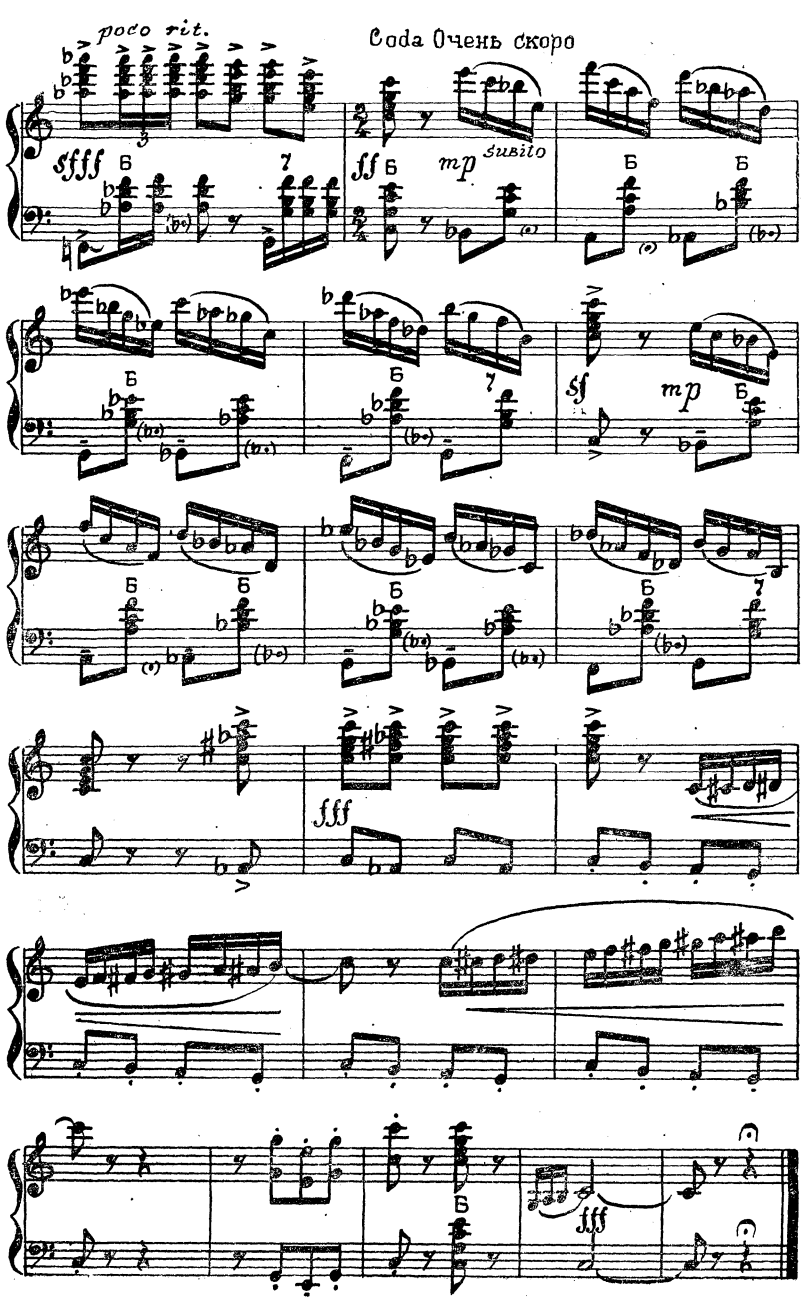
poco rit.
Coda Очень скоро
sffff
ff
mp
subito
sf
mp
fff
fff

АРМЕЙСКАЯ ЧЕСТЬ

Музыка *Б. Маслова*

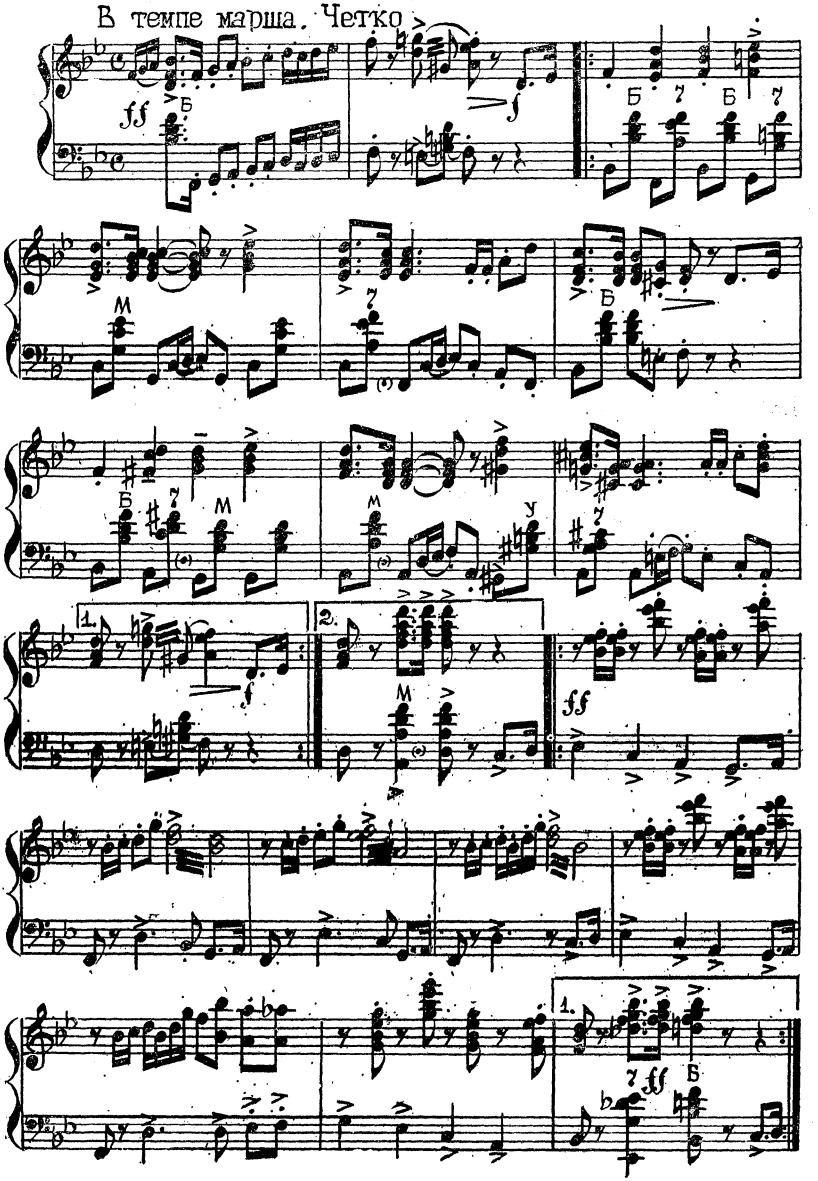

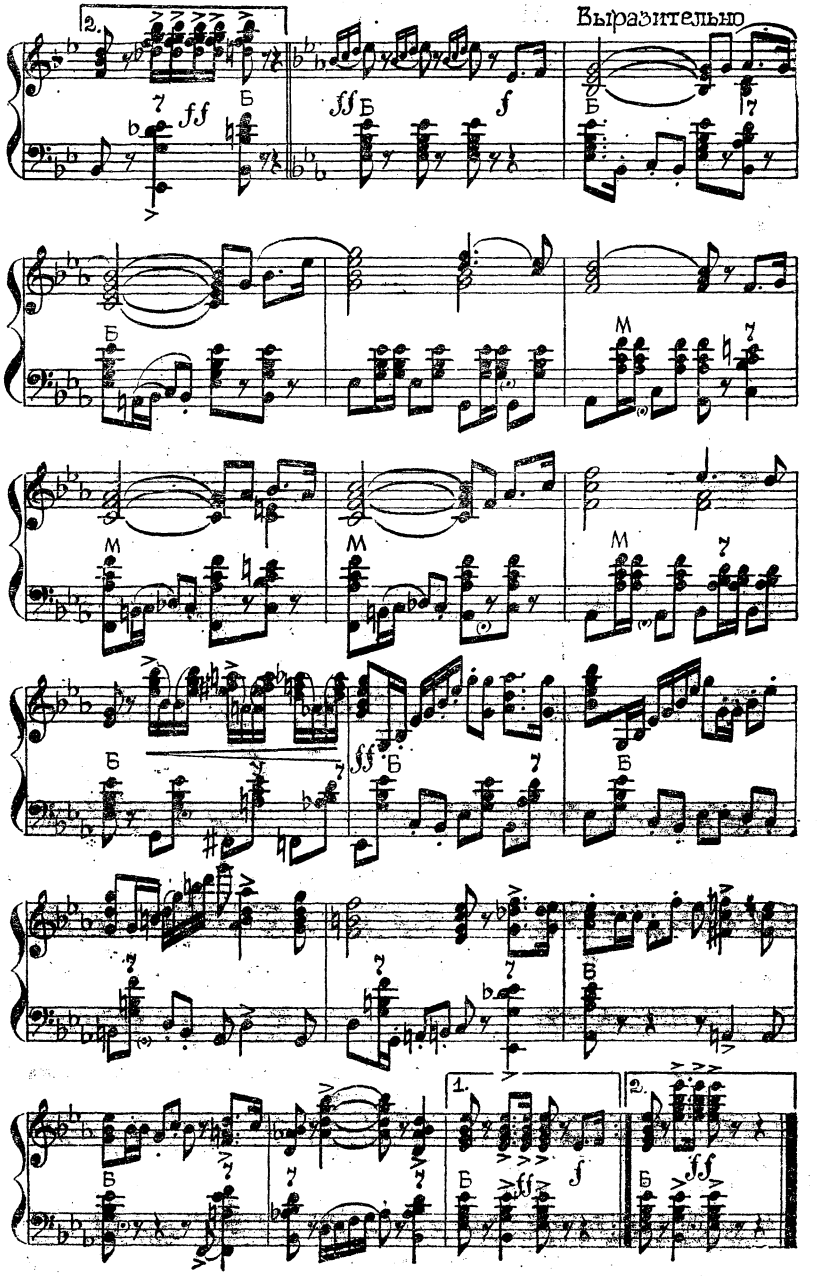
2.
Выразительно
ff
Б
ff
Б
f
Б
Б
M
M
M
M
Б
ff
Б
Б
Б
1.
2.
Б
ff
f
Б
ff

СОЛДАТСКИЙ ТАНЕЦ

Музыка *В. Коростылева*

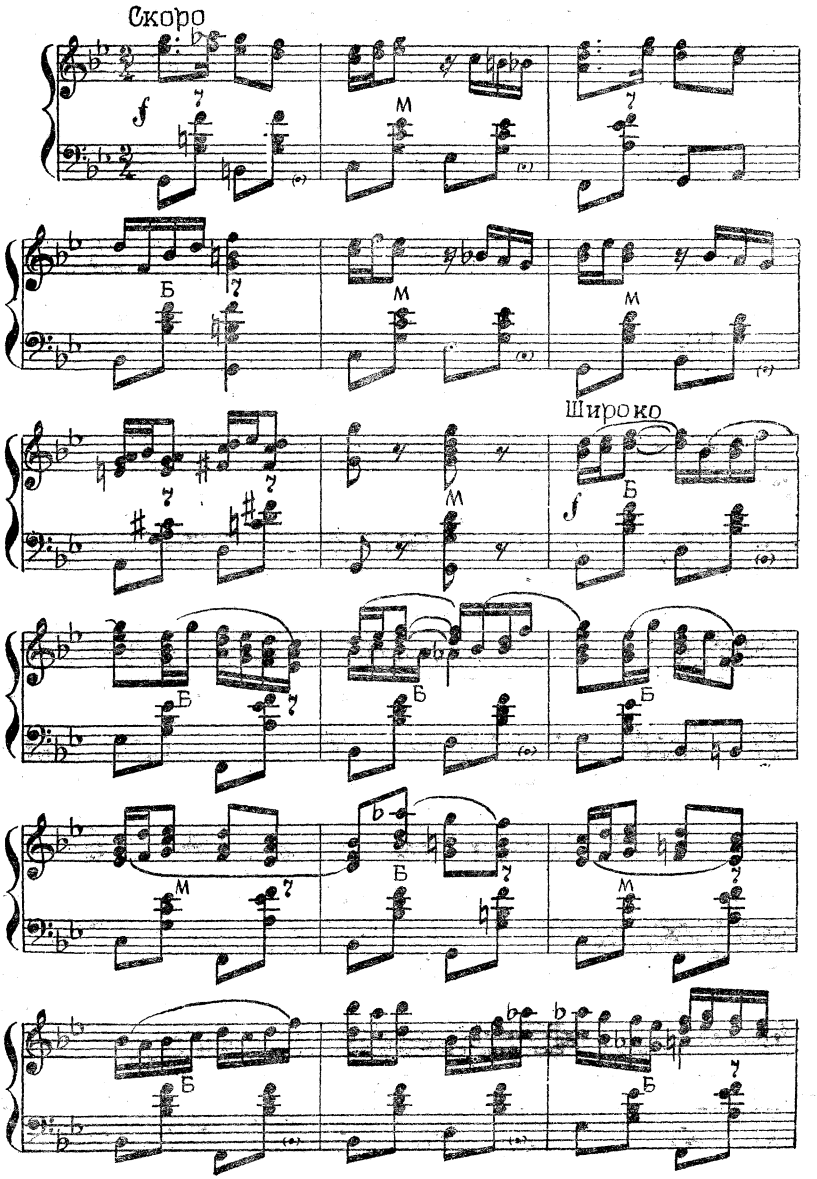

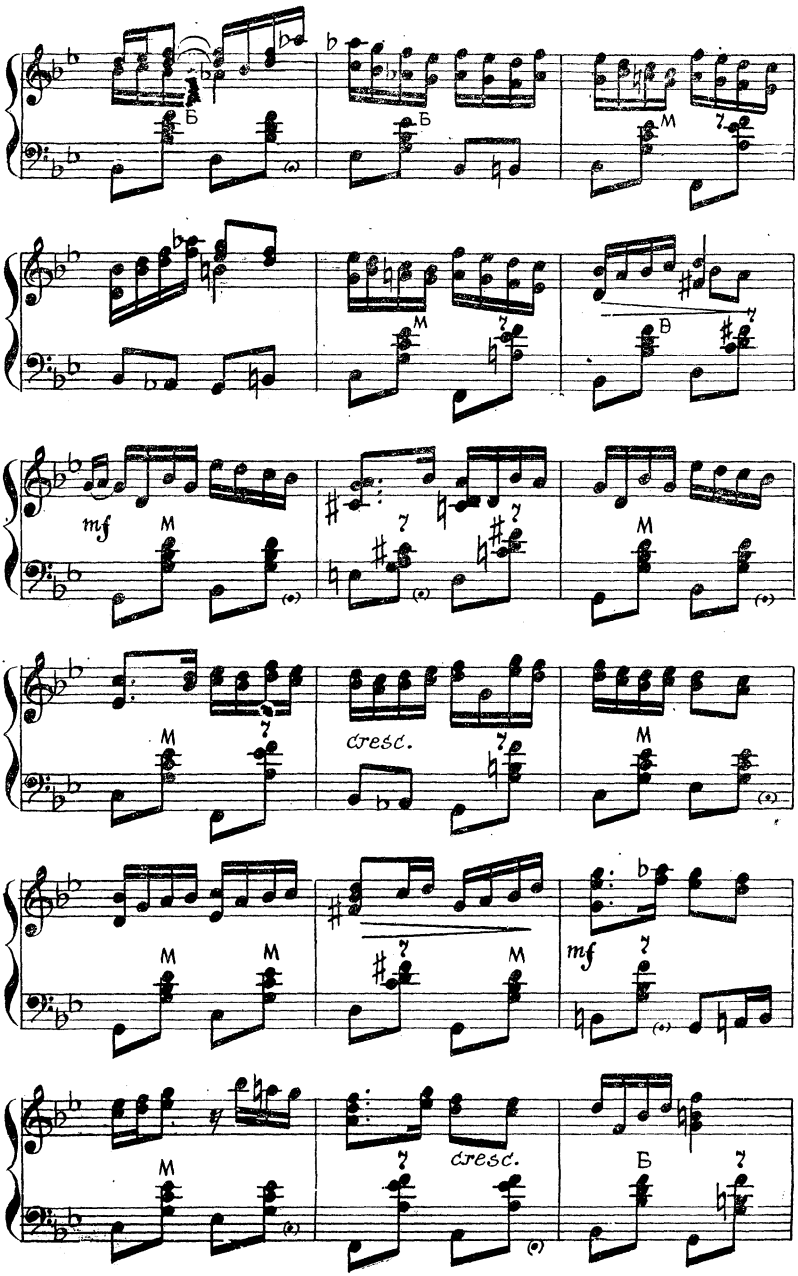
Б
Б
М
М
В
mf
М
М
М
cresc.
М
М
М
mf
М
cresc.
Б

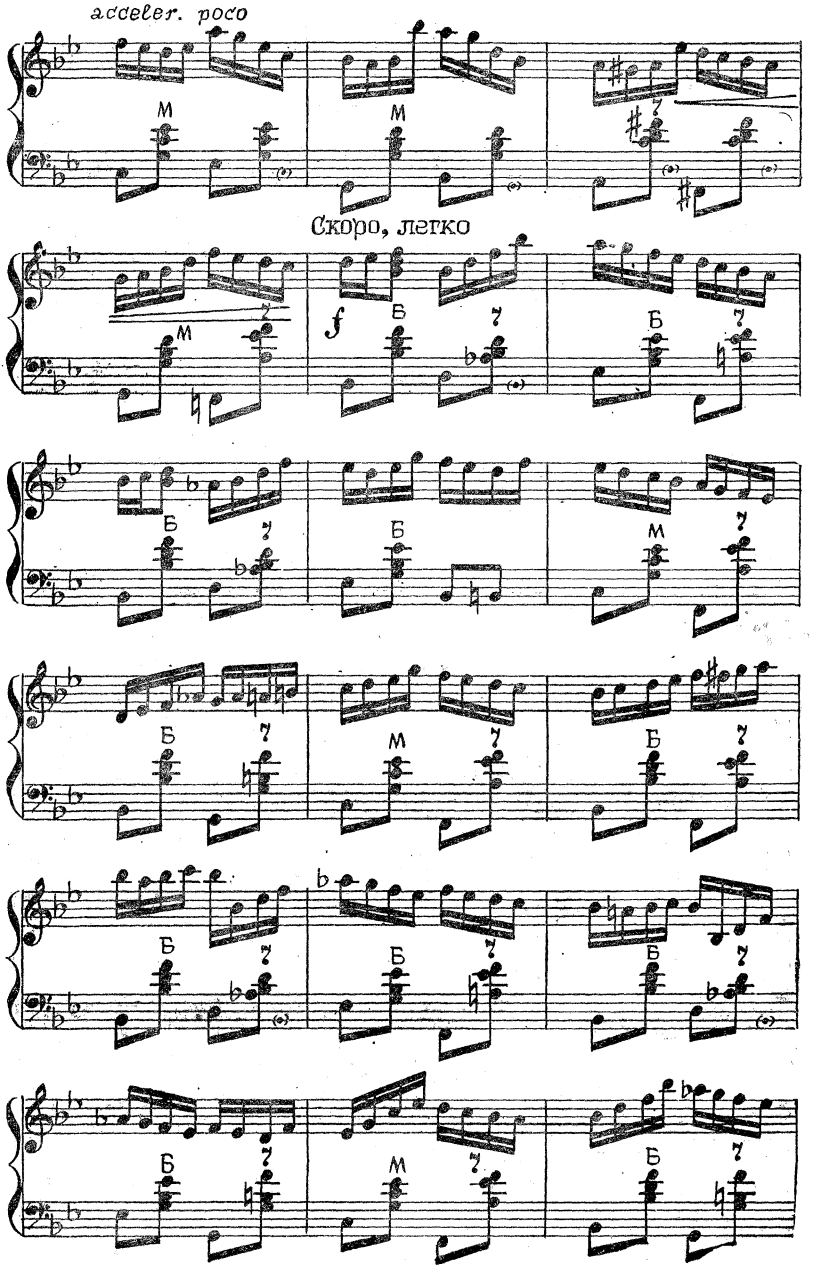
acceler. poco
Скоро, легко

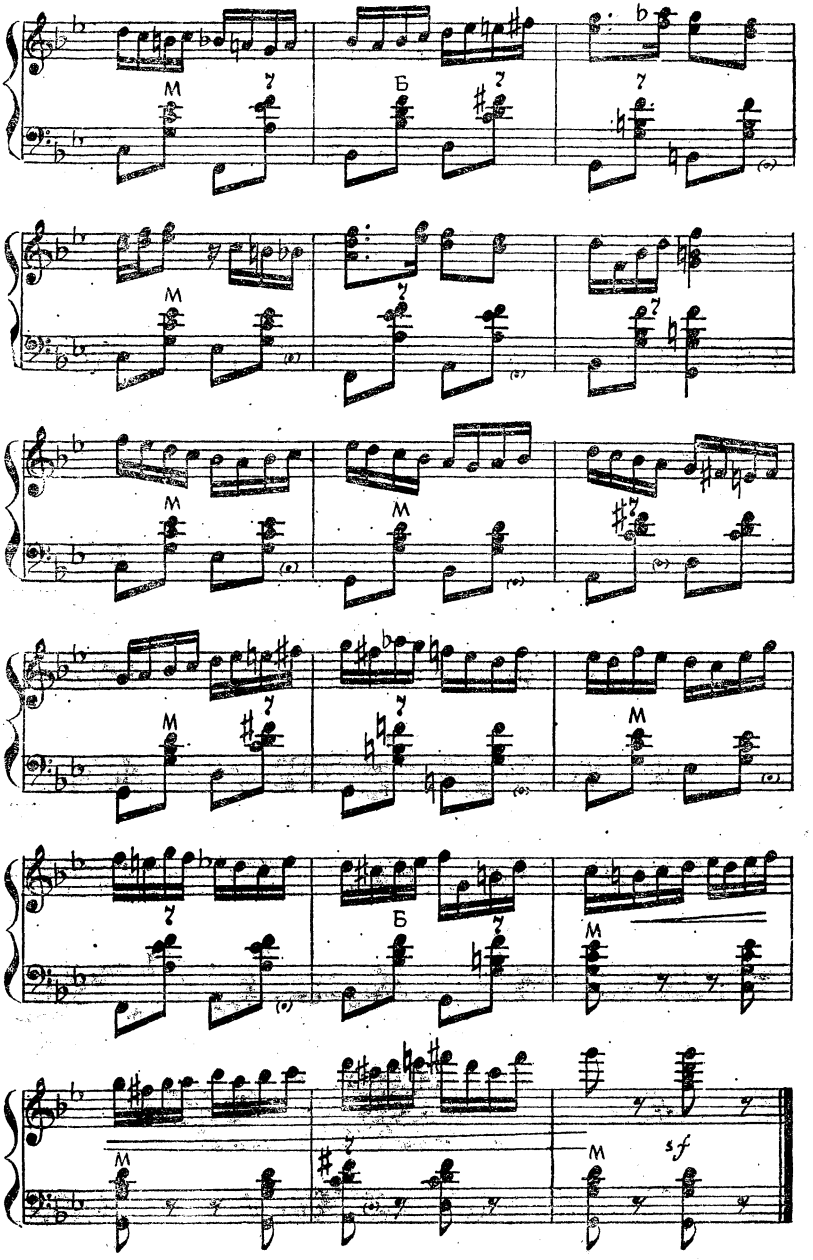
М
Б
sf

МАТРОССКАЯ ПЛЯСКА

Музыка *В. Куканова*

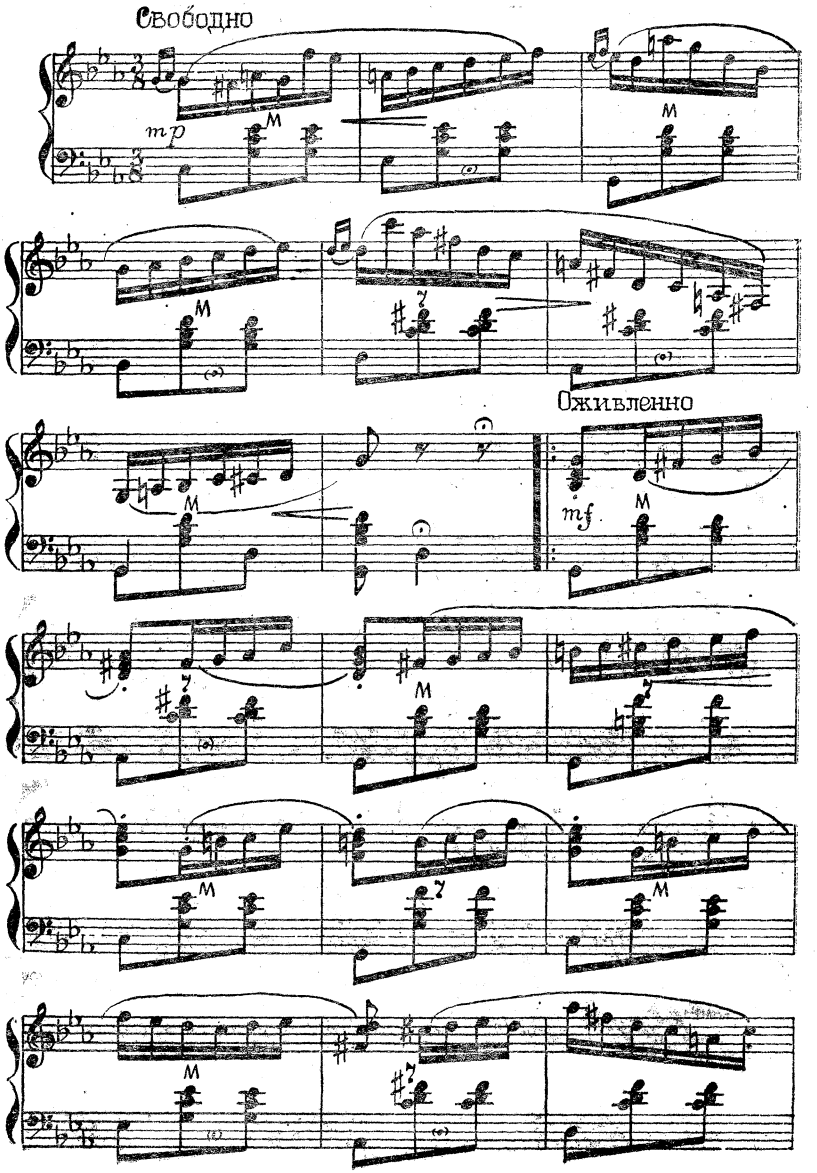

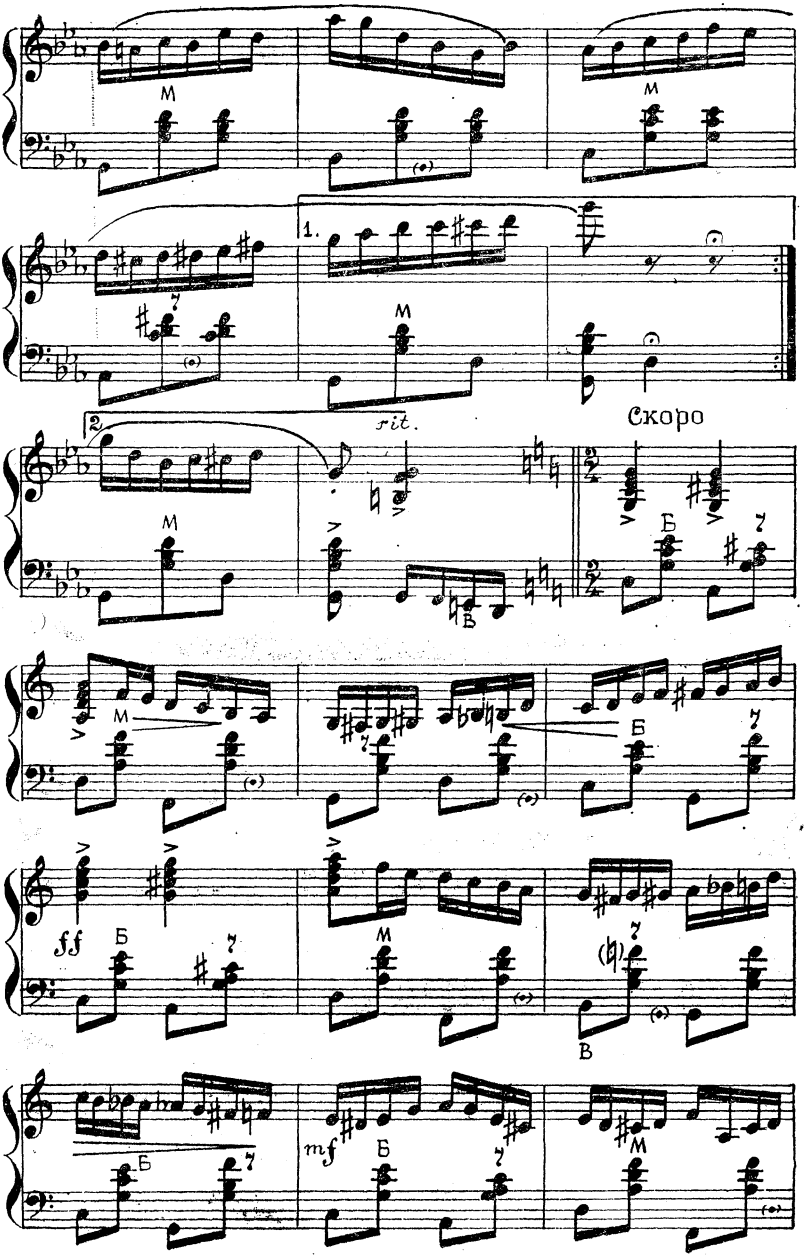
1.
2.
rit.
Скоро
ff
mf

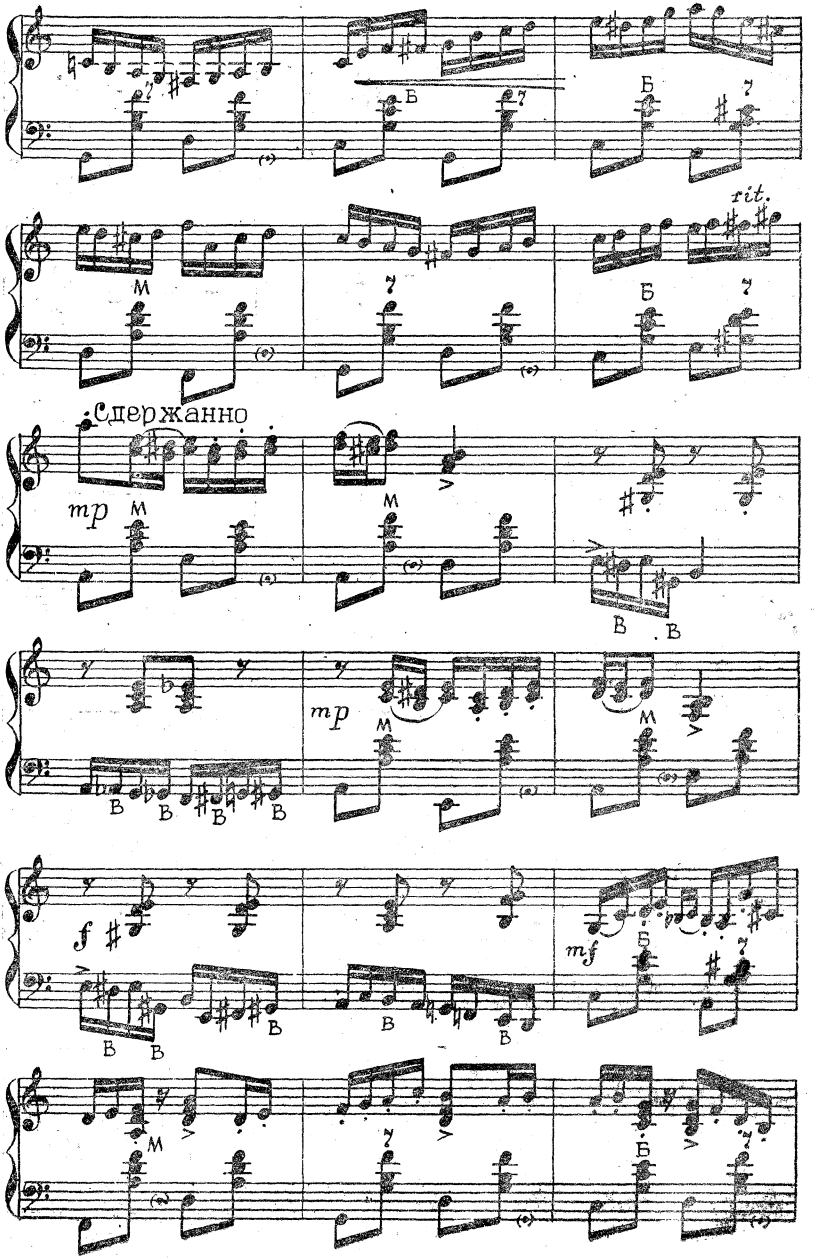
Сдержанно
rit.
mp
mp
mf

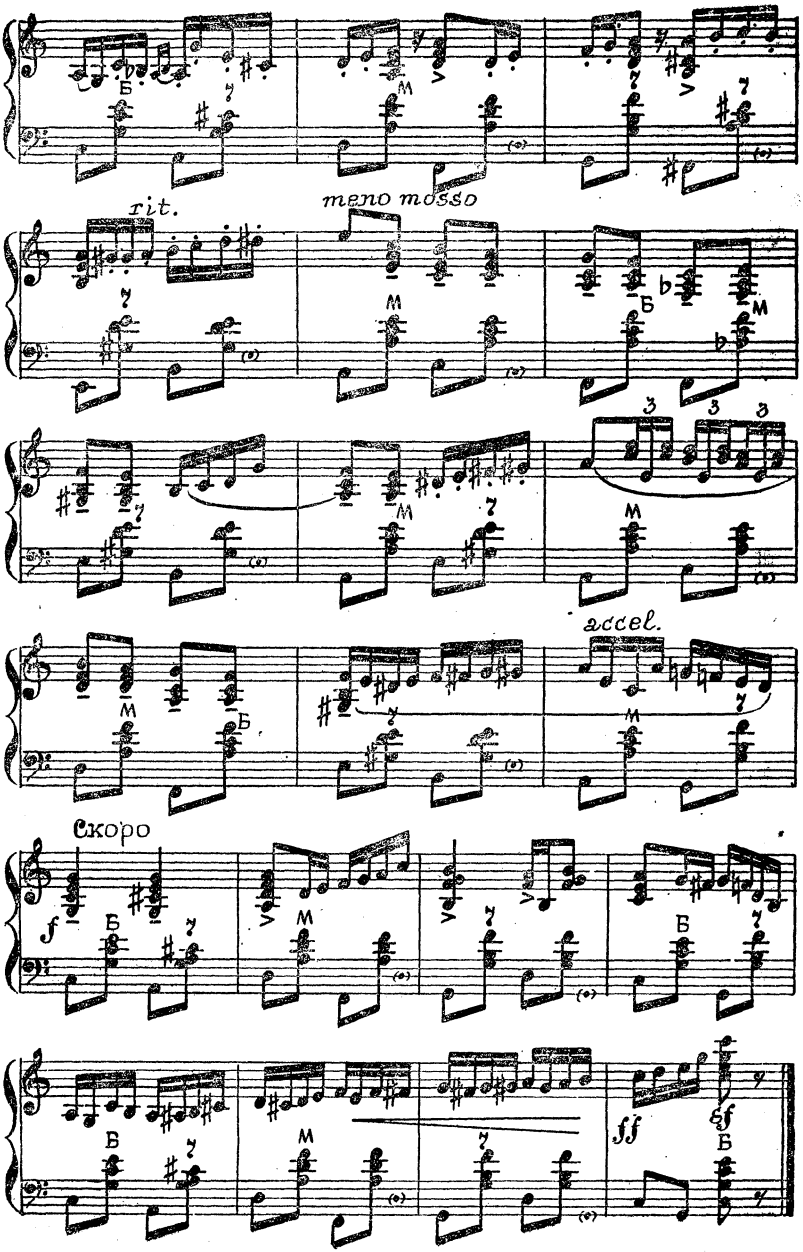
rit.
meno mosso
accel.
Скоро
f
ff
Б
М

ВАЛЬС ДРУЖБЫ

Музыка *А. Хачатуряна*

Свободная обработка *В. Мотова*

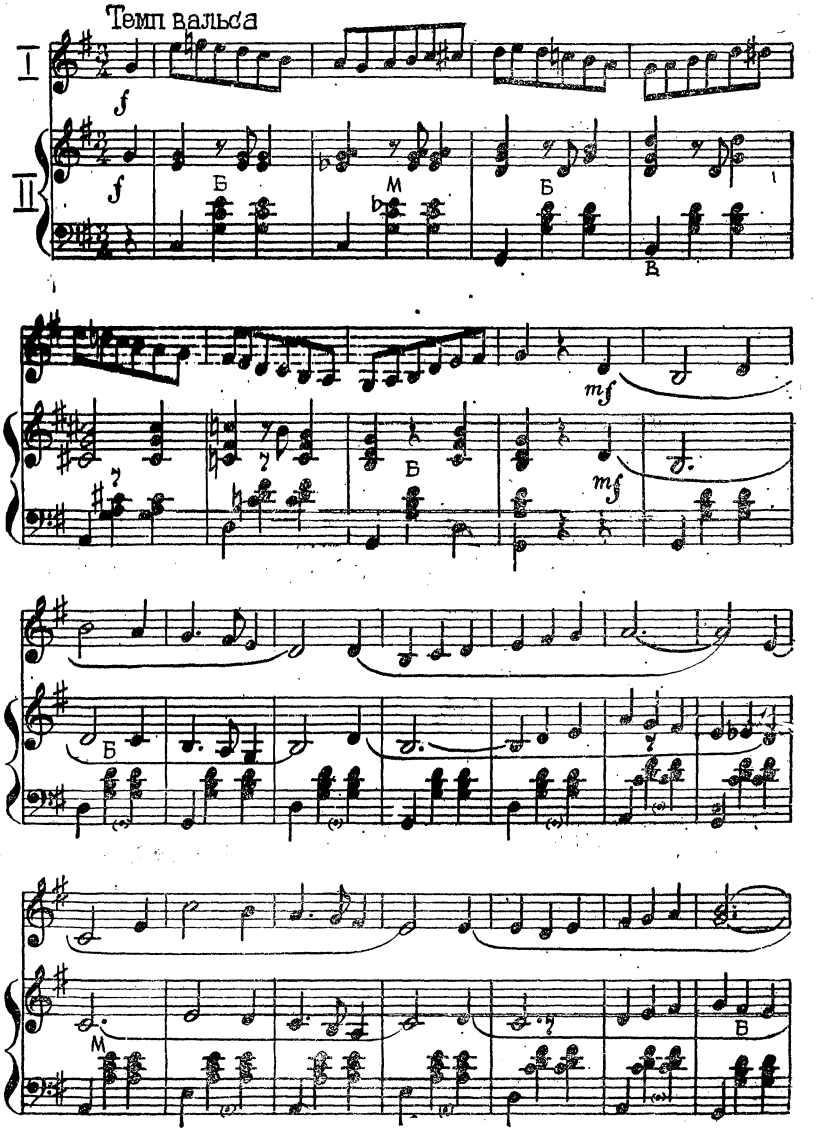

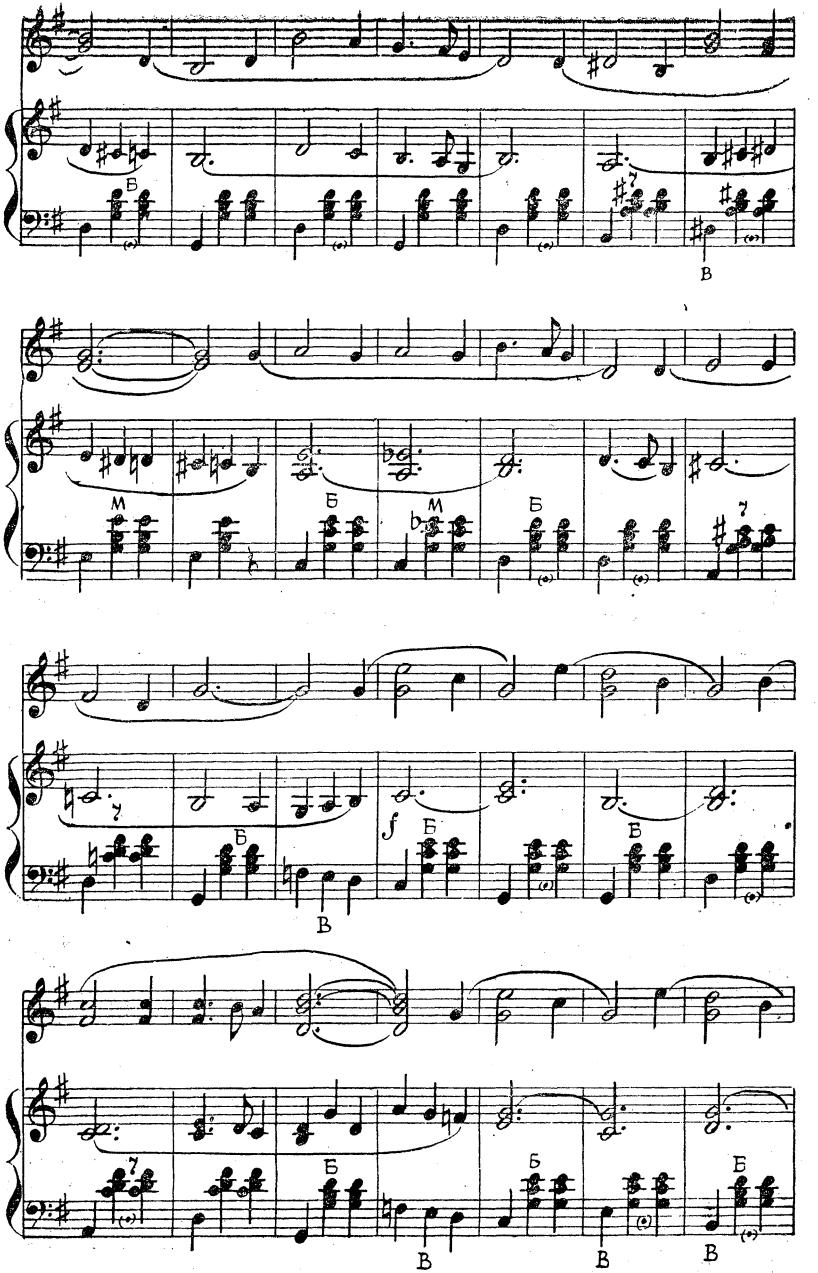
В
В
М
Б
М
Б
7
7
f
Б
Б
В
7
Б
Б
Б
В
В
В

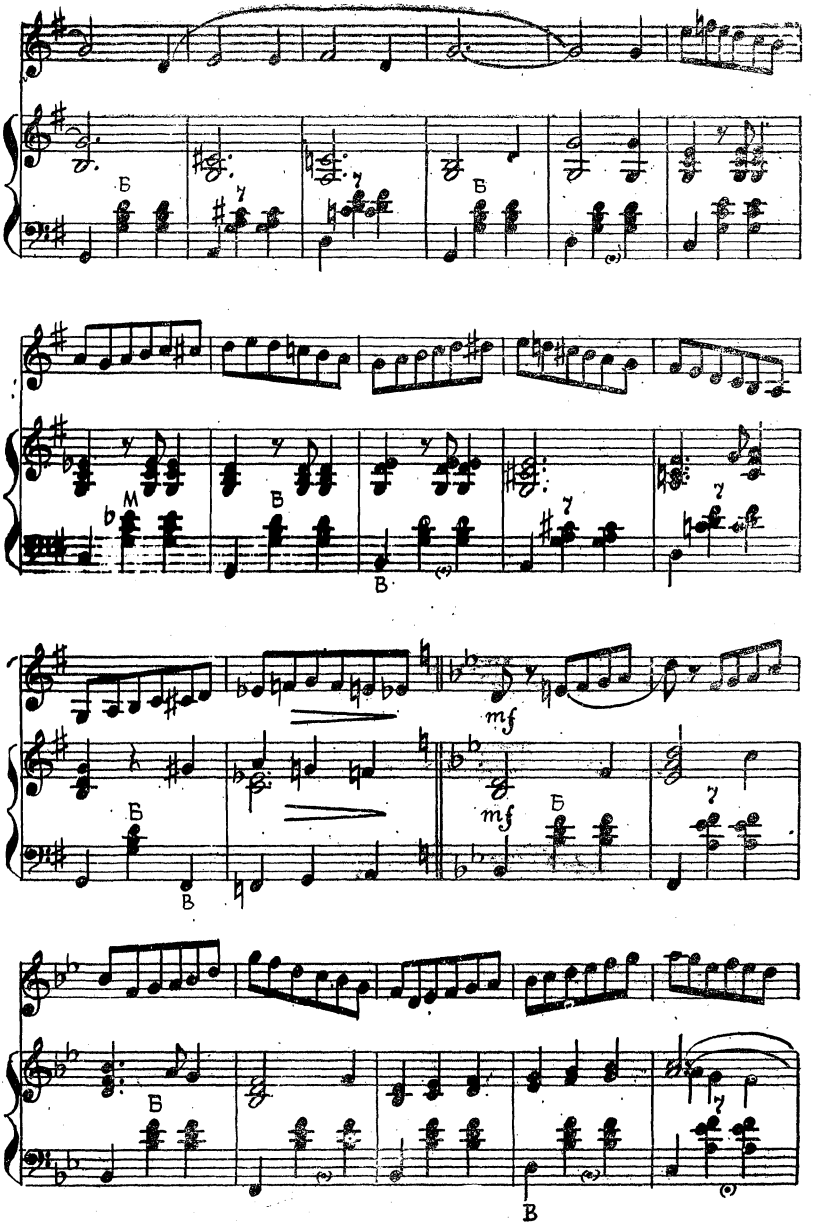
mf
mf

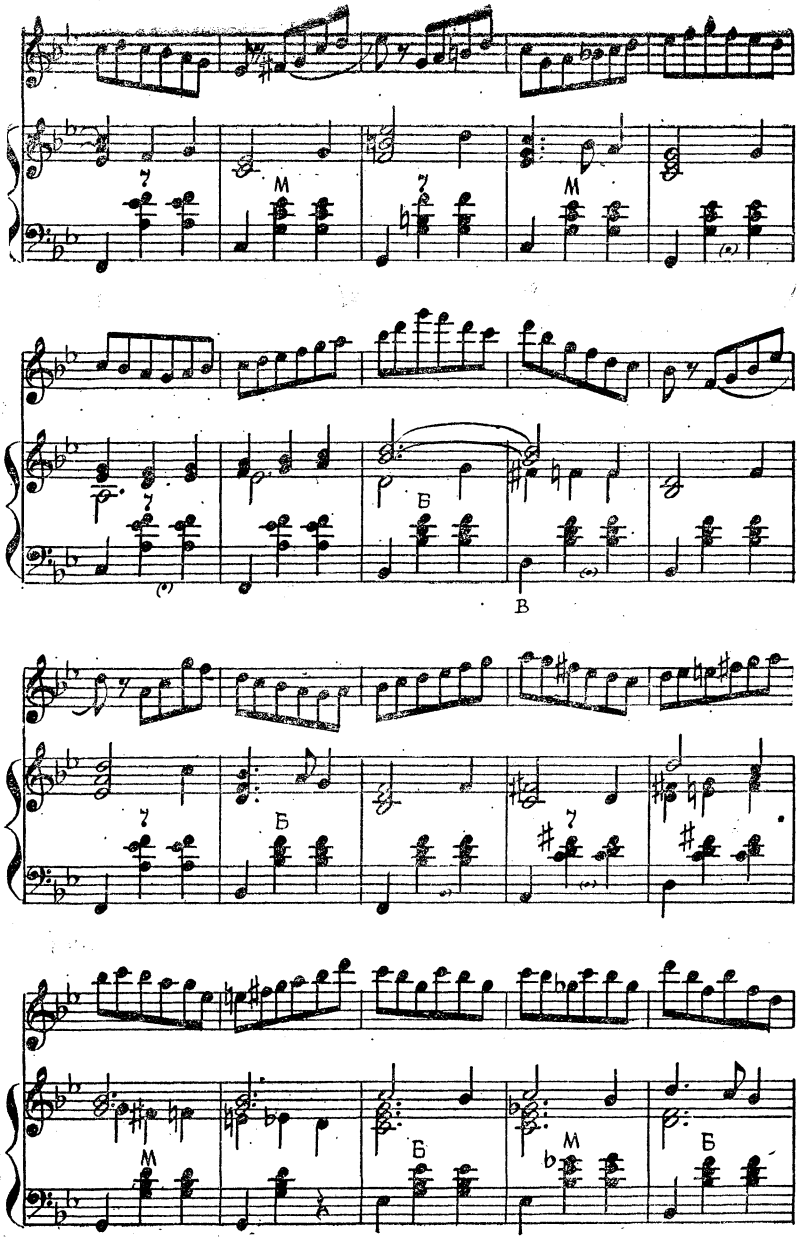
М
Б
В
Б
М
Б
М
Б

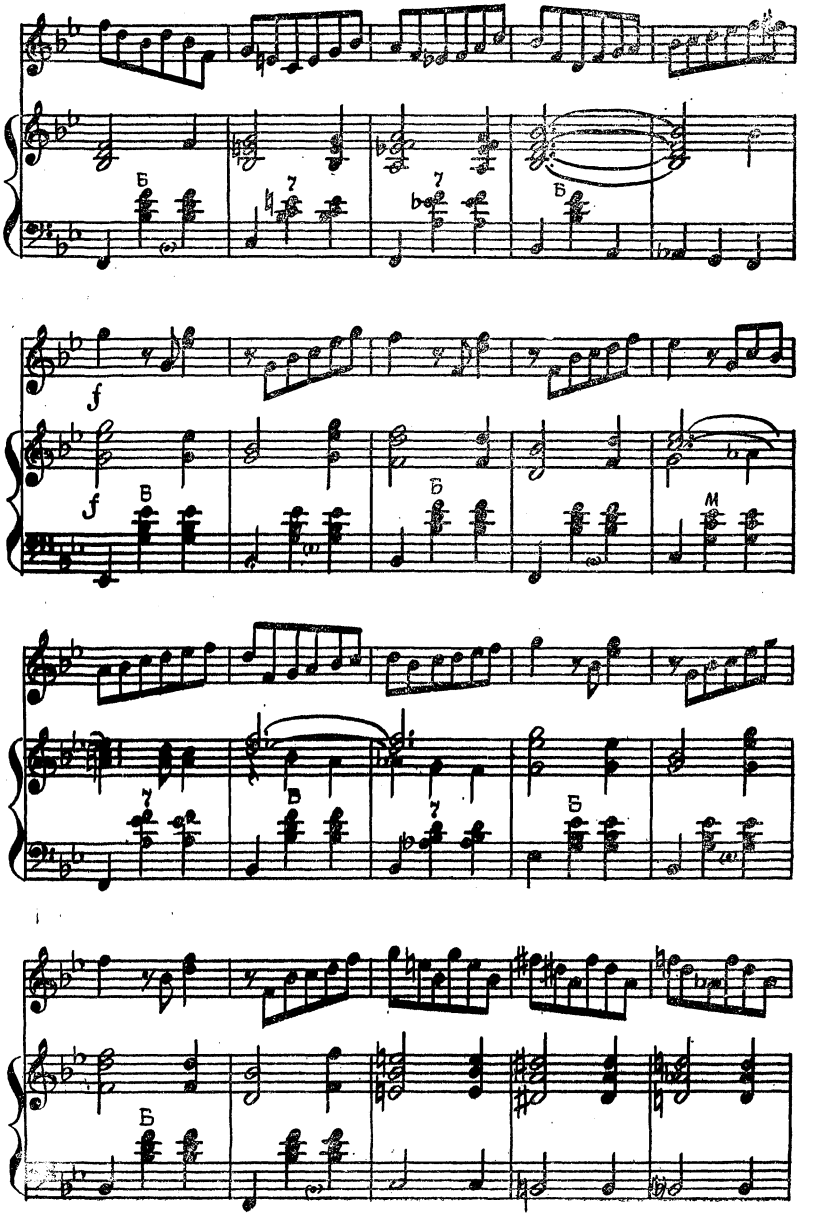
f
f

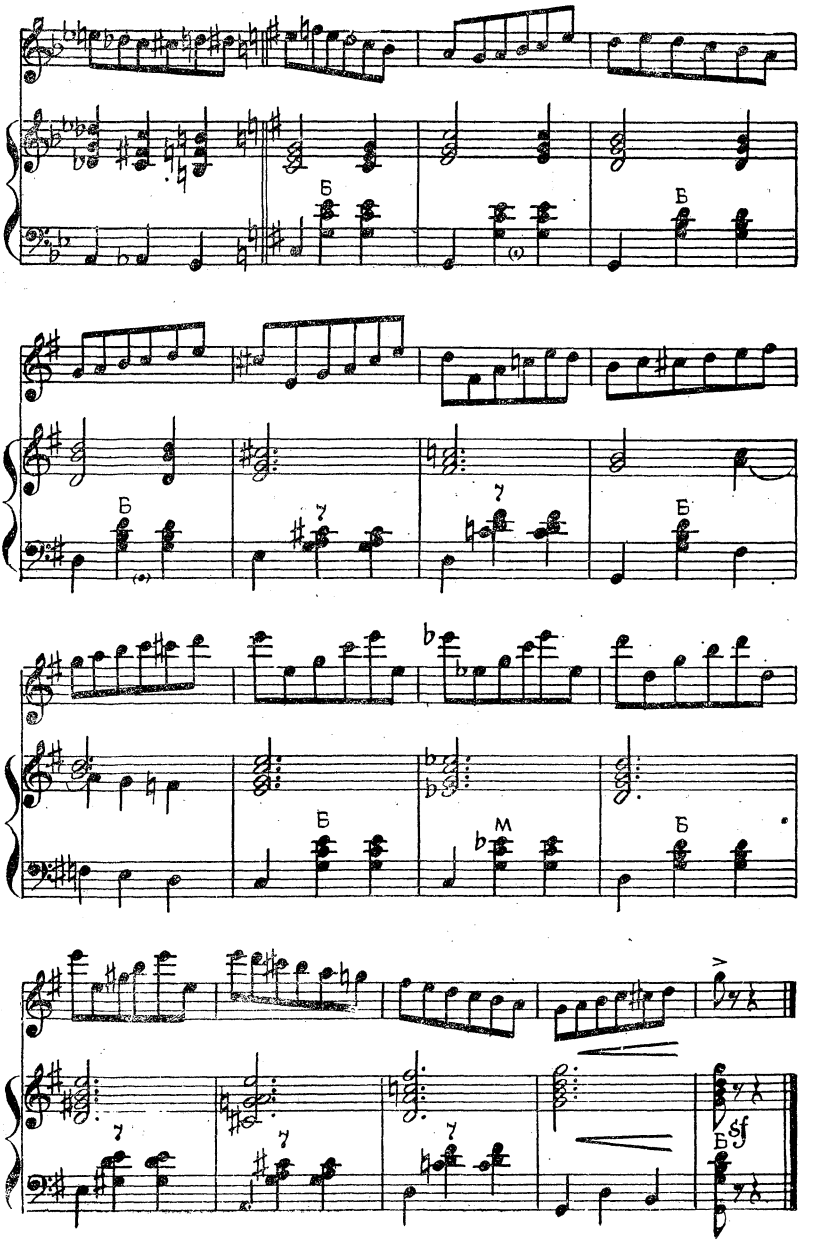
Б
Б
Б
Б
Б
M
Б
sf
Б

НЕ ЛЕТАЙ ЖЕ ТЫ, СОКОЛ

(Вариации на тему русской народной песни)

А. Суханов

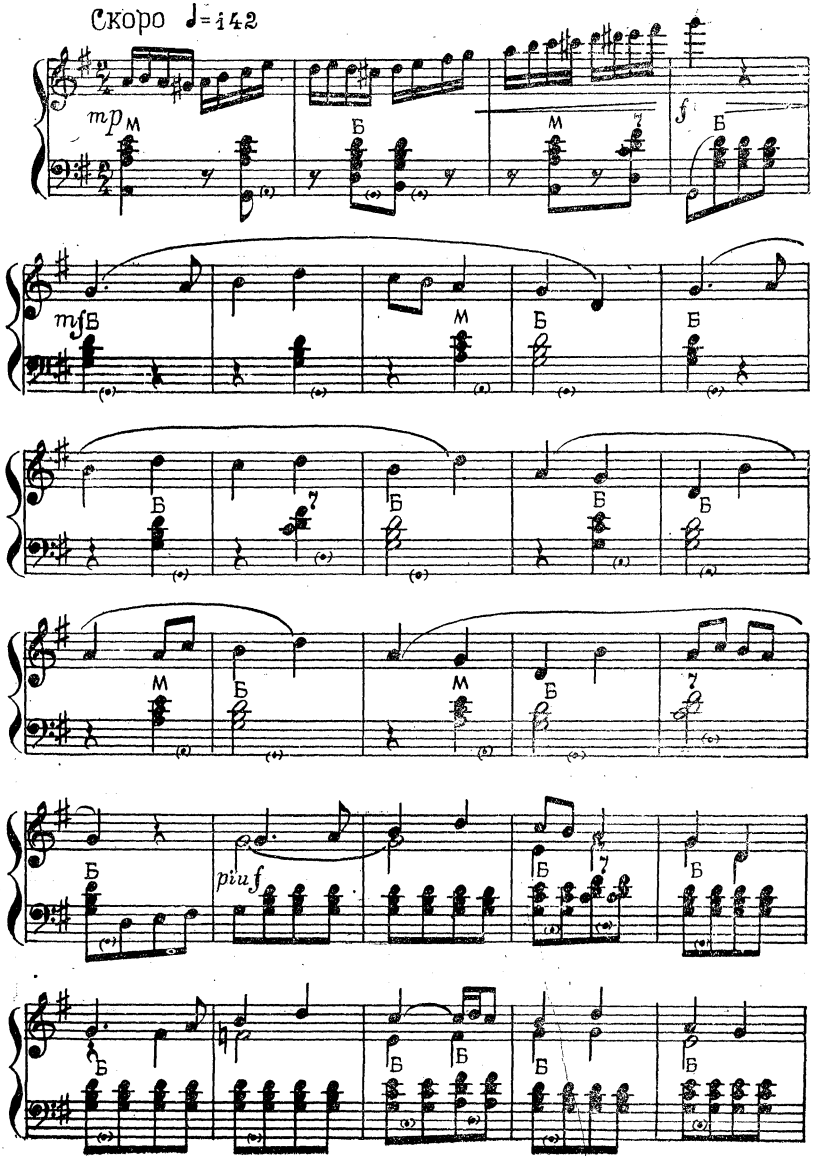

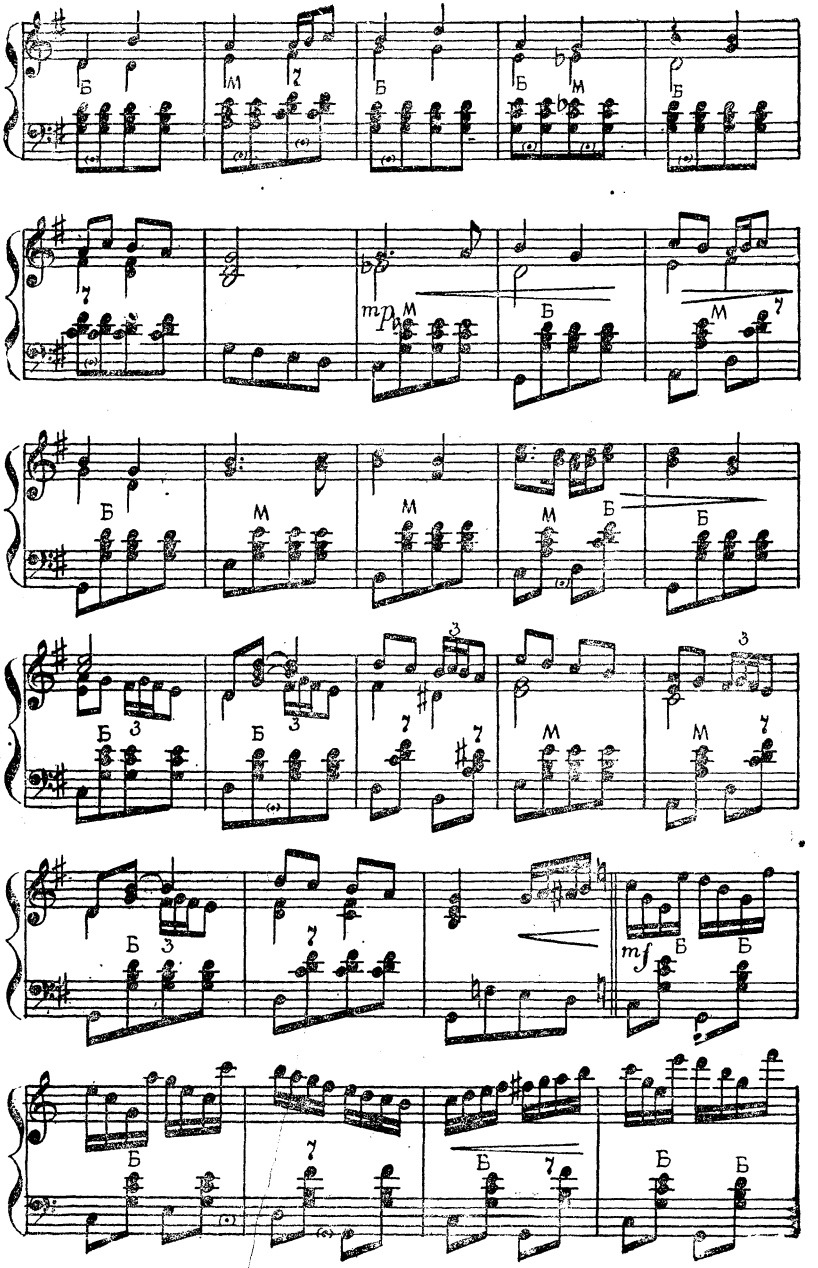
Б
М
mp
mf

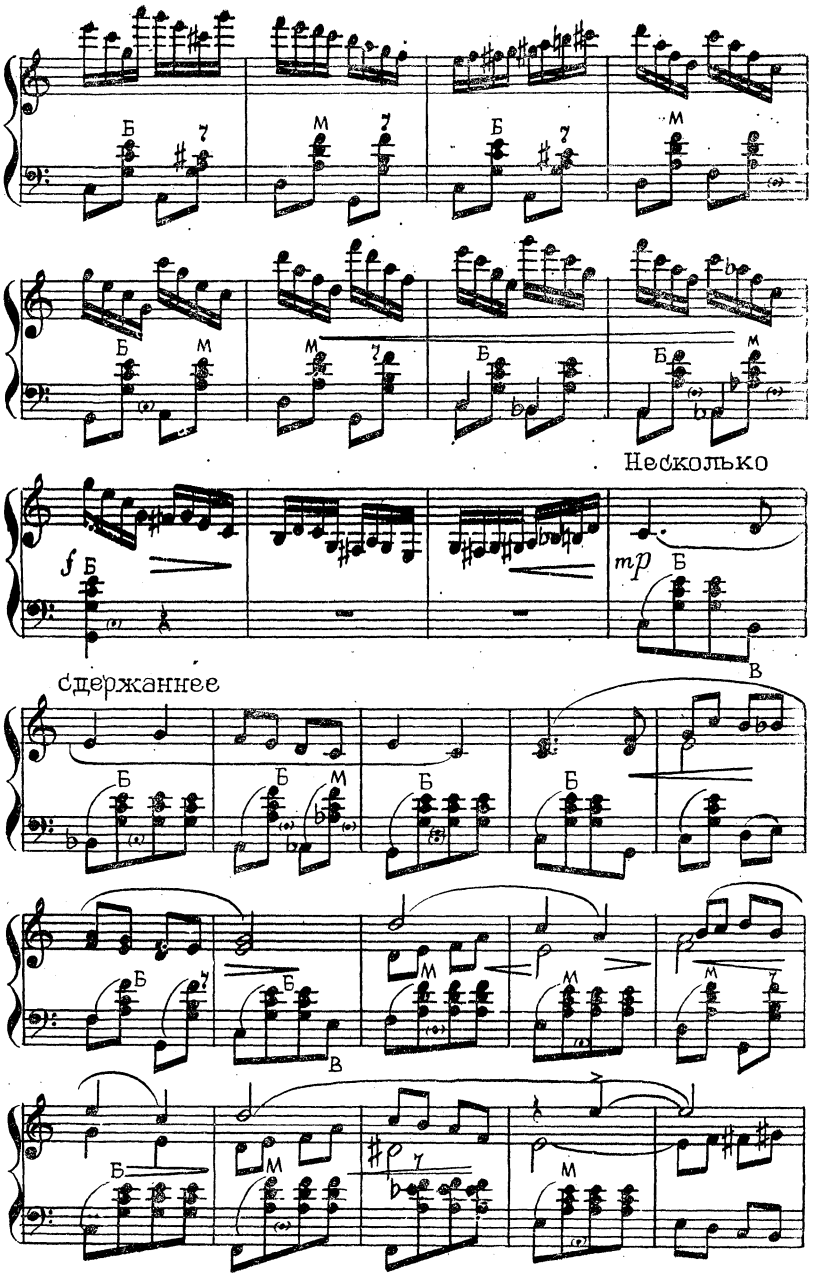
Несколько
f
mp
сдержаннее

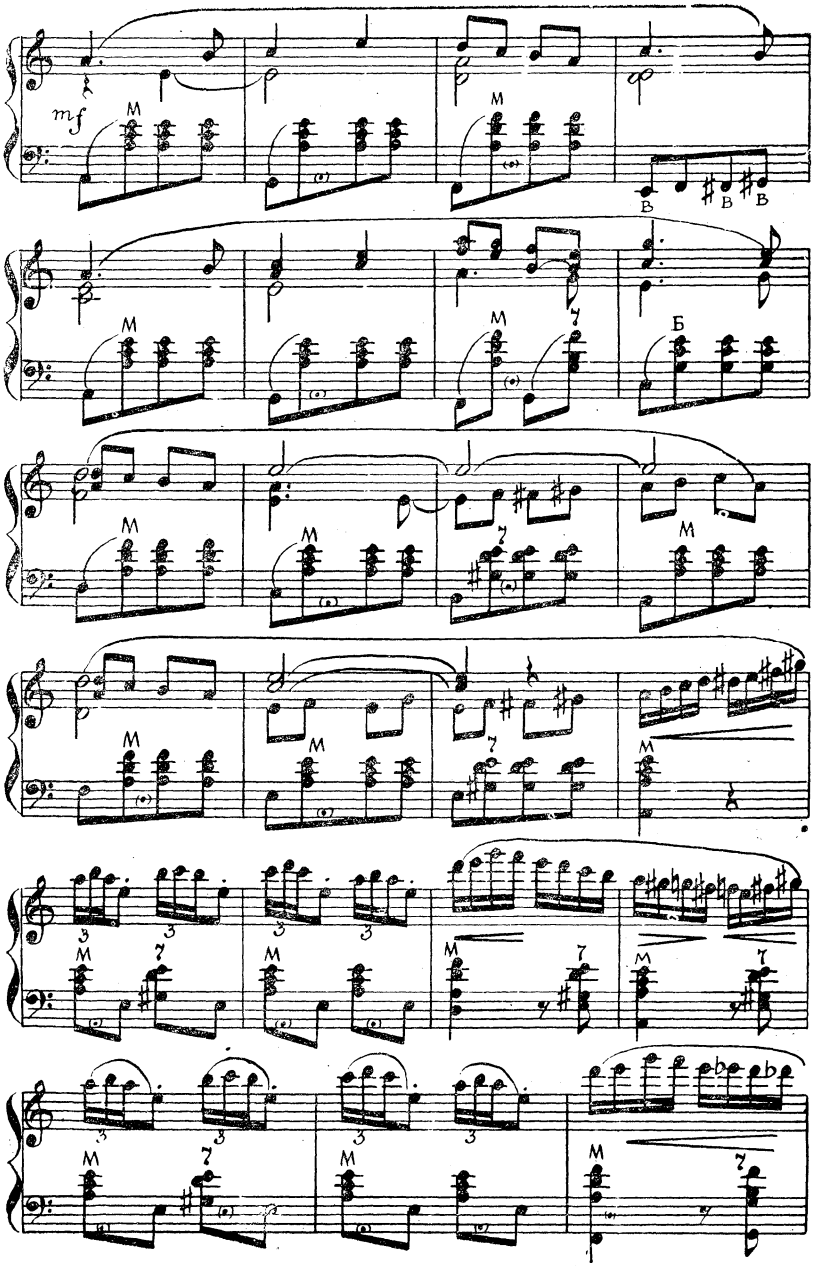
mf
M
7
В
Б

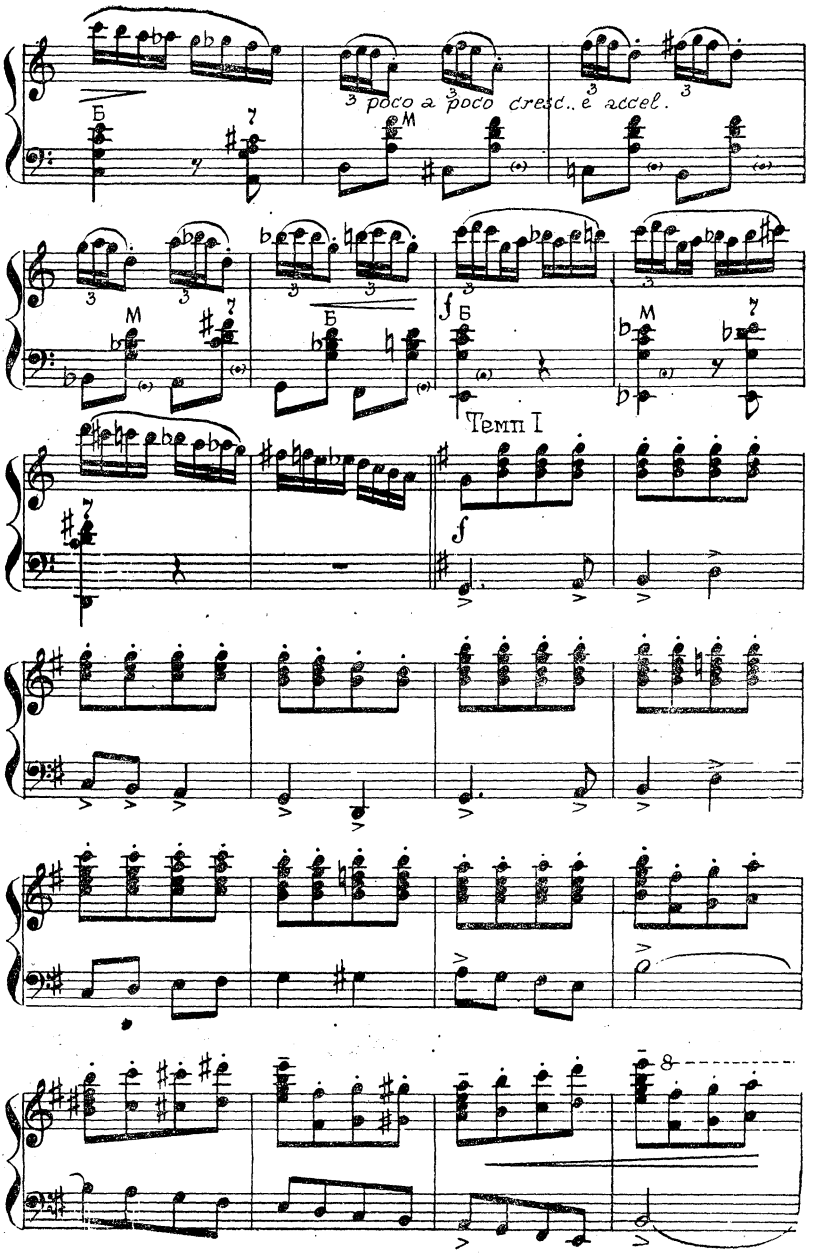
3 poco a poco cresc. e accel.
Темп I

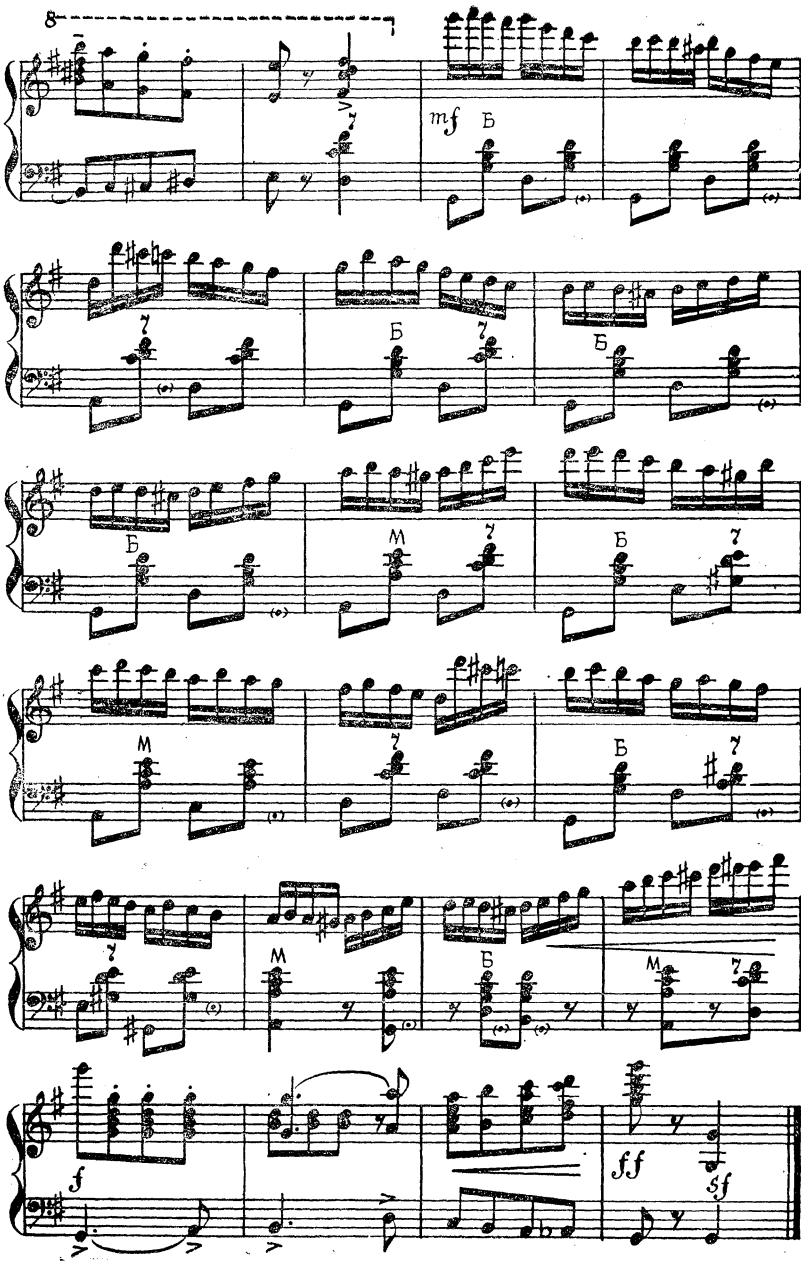
8
mf
Б
Б
Б
Б
М
Б
М
Б
М
Б
М
f
ff
sf

МЕЖ ВЫСОКИХ ХЛЕБОВ

(Вариации на тему русской народной песни)

А. Суханов

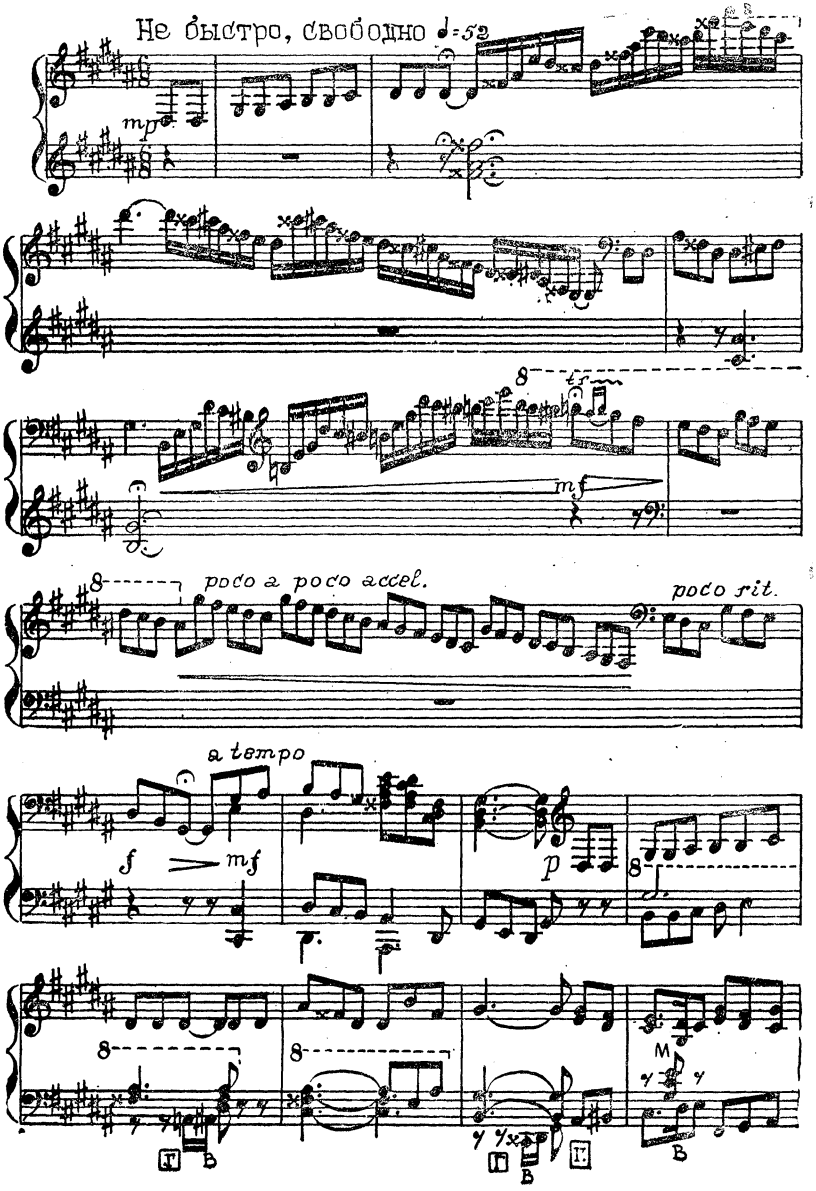

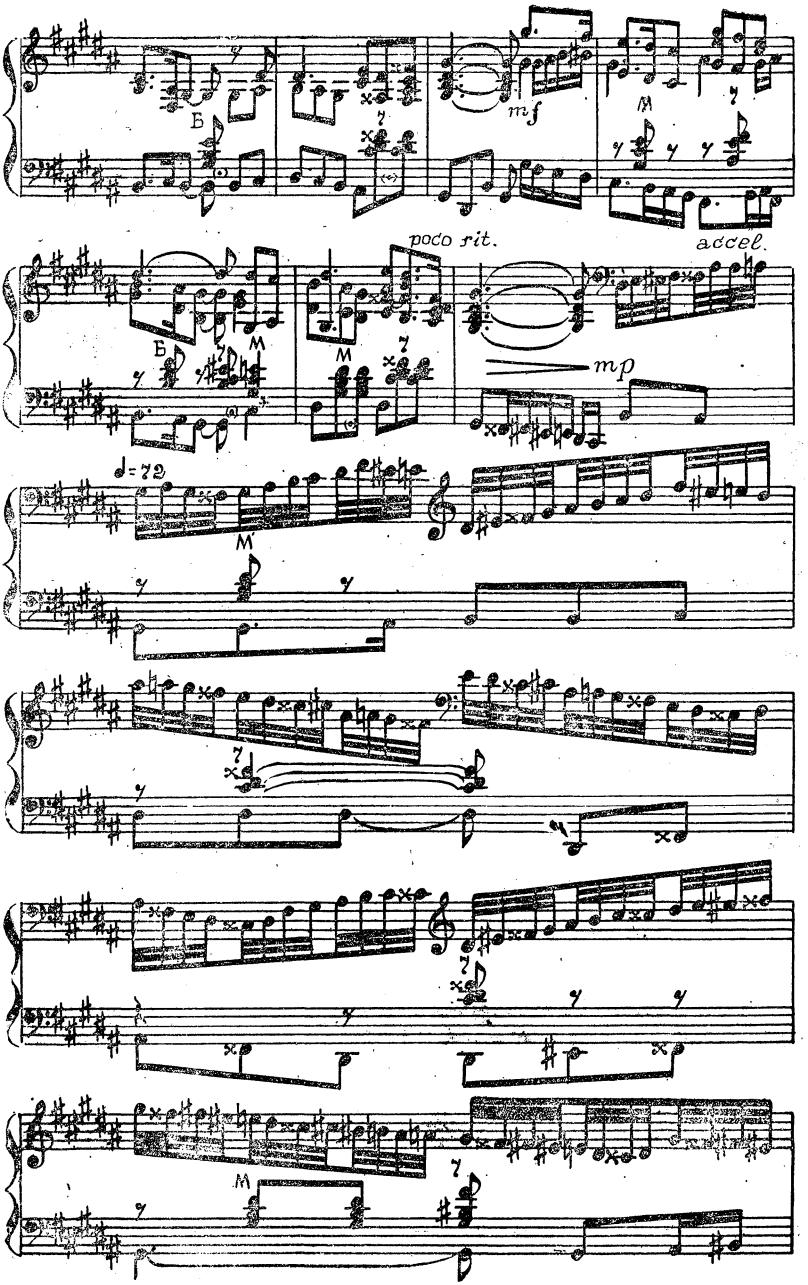
mf
poco rit.
accel.
mp
♩= 72

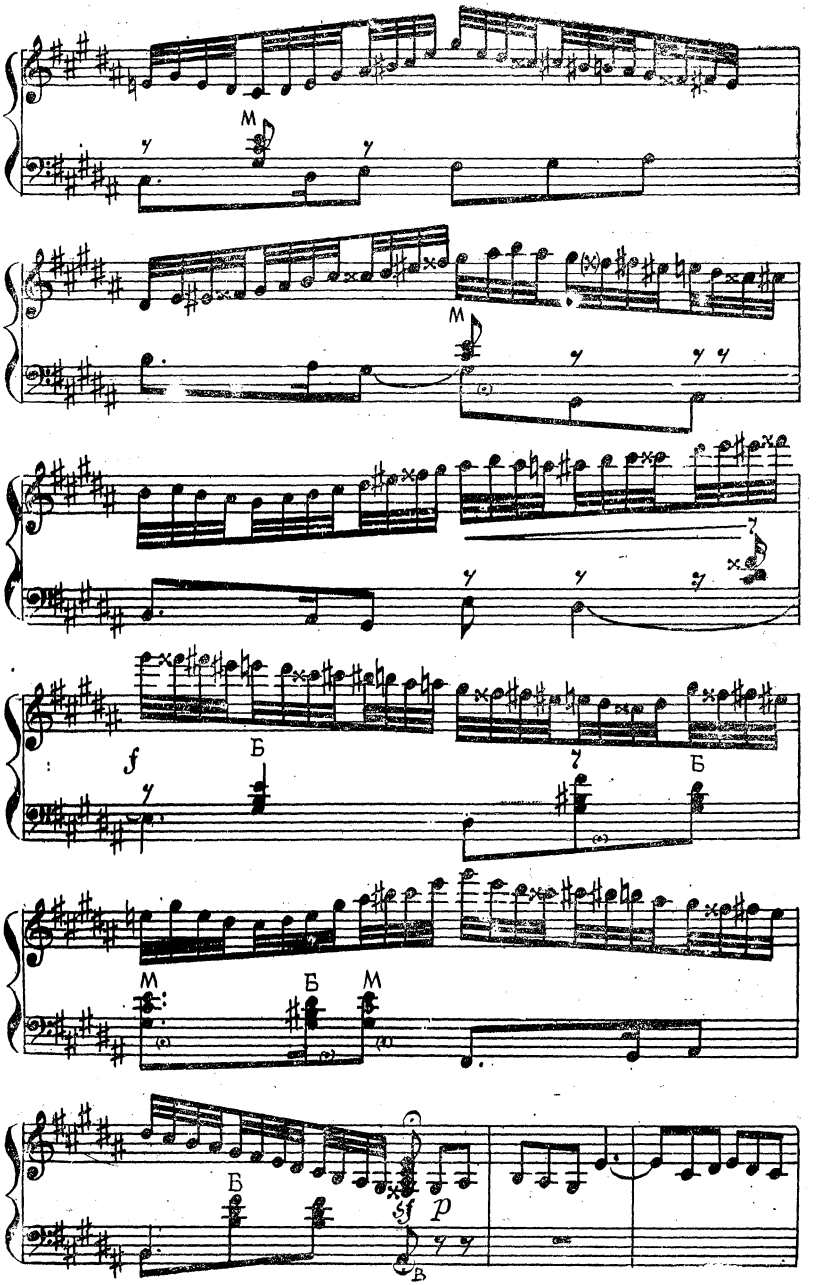
M
M
f
Б
Б
M
Б
M
Б
sf
p
B

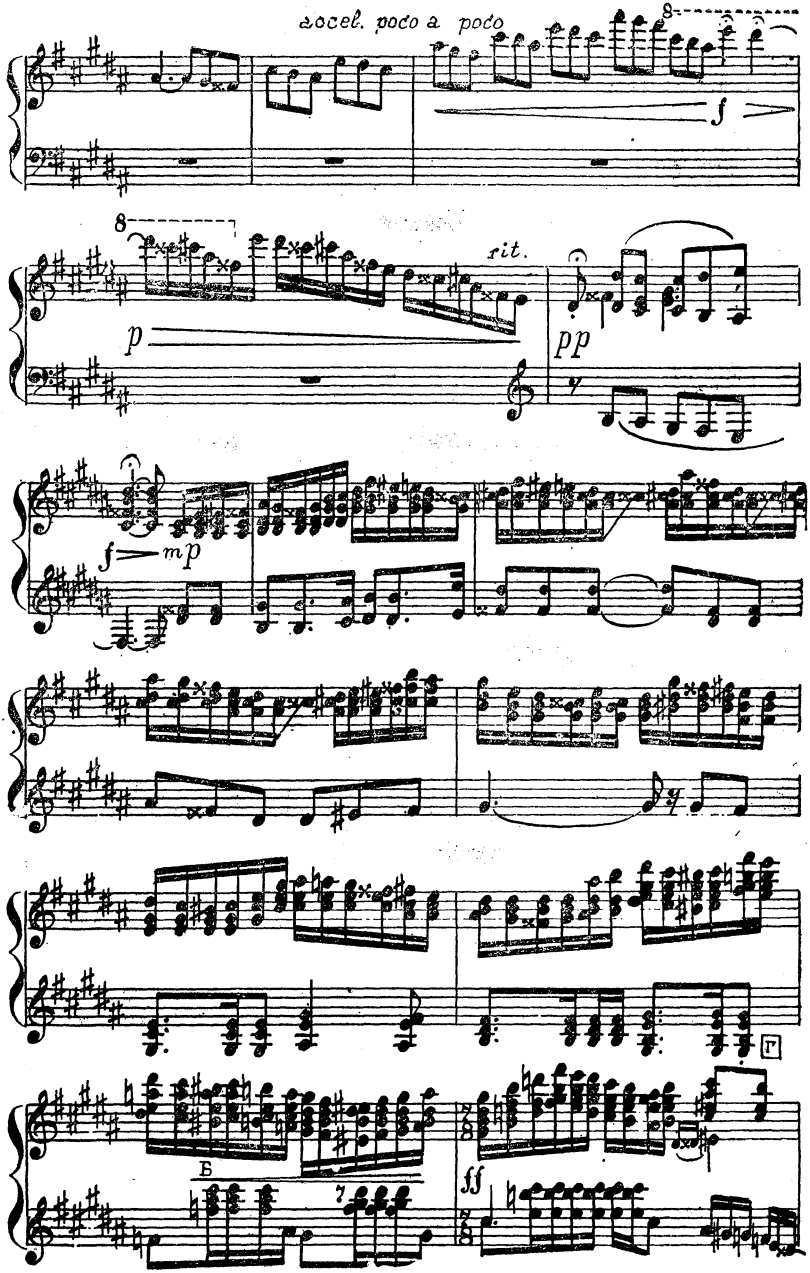
accel. poco a poco
8
f
8
rit.
p
pp
f
mp
Б
ff

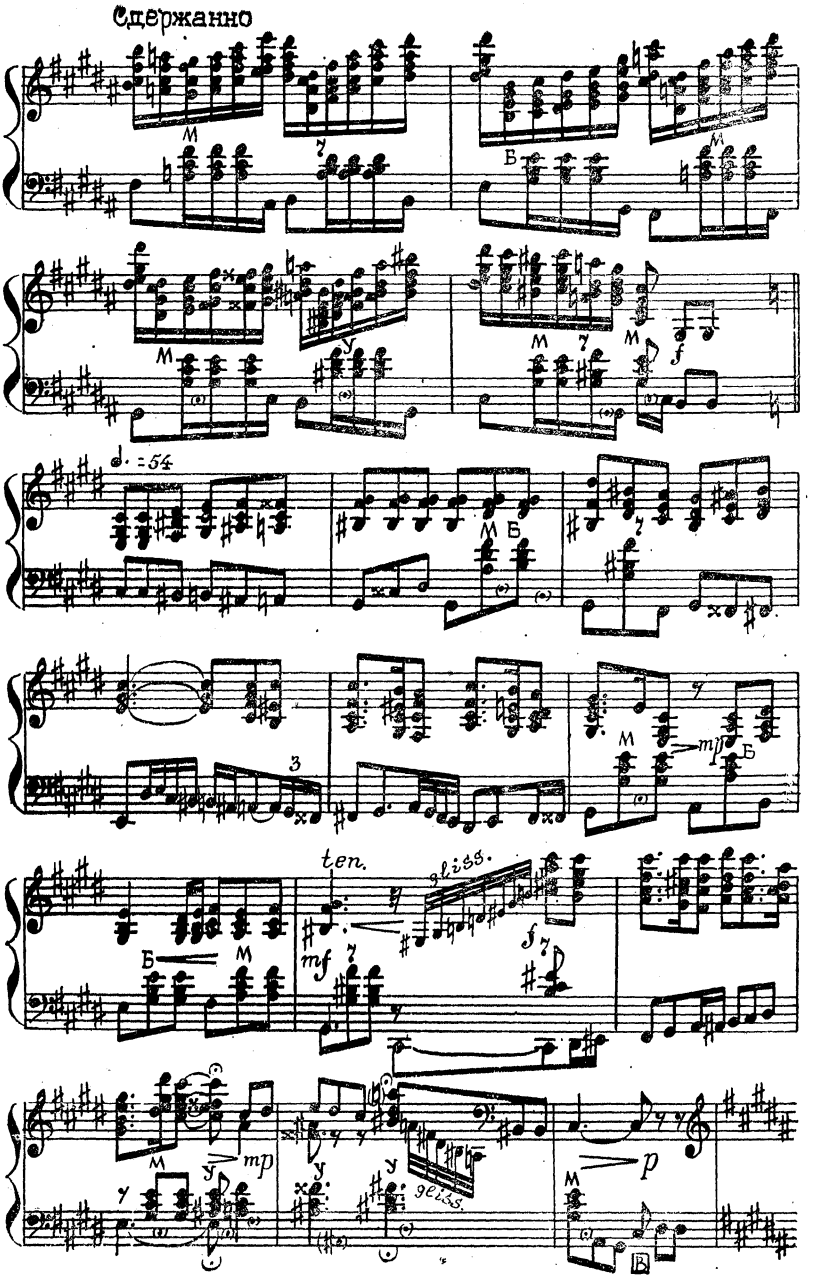
Сдержанно
♩. =54
ten.
gliss.
mf
mp
p

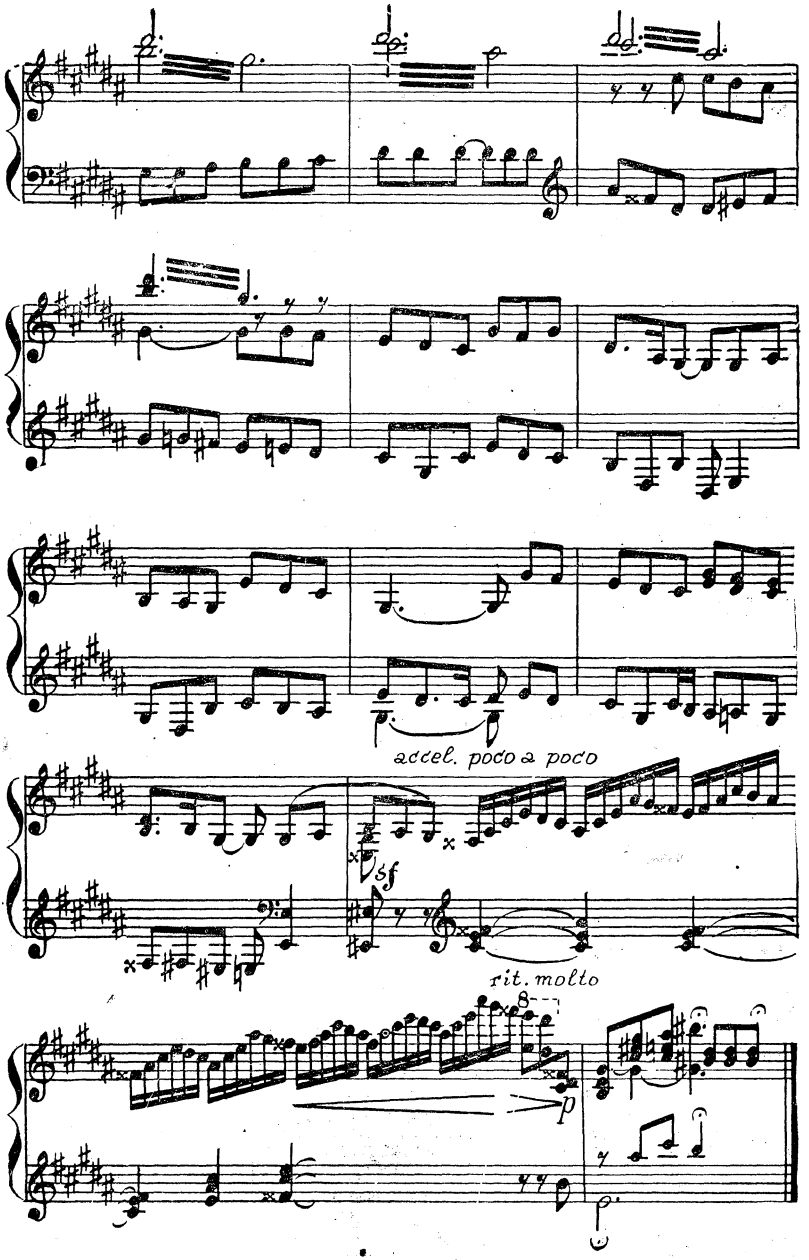
accel. poco a poco
sf
rit. molto
8
p

КУМАНЕК

(Вариации на тему русской народной песни)

А Суханов

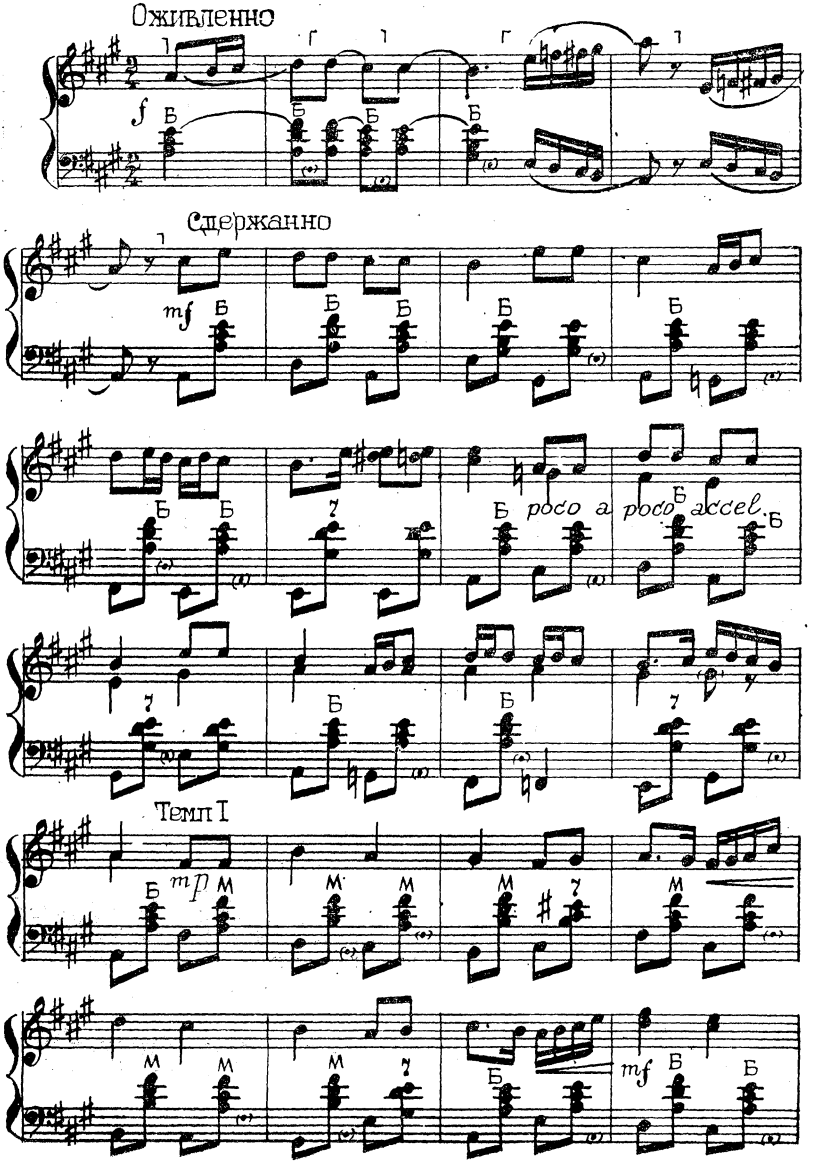

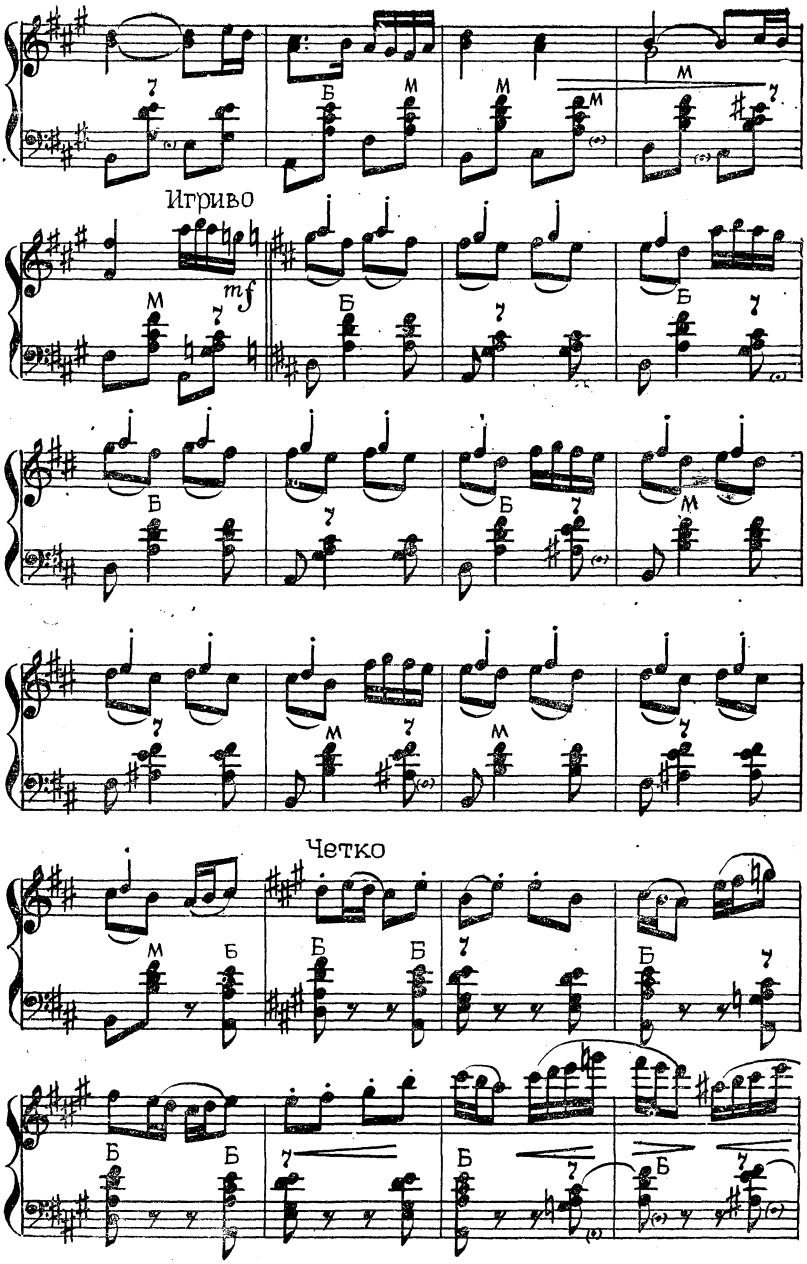
Игриво
mf
Четко

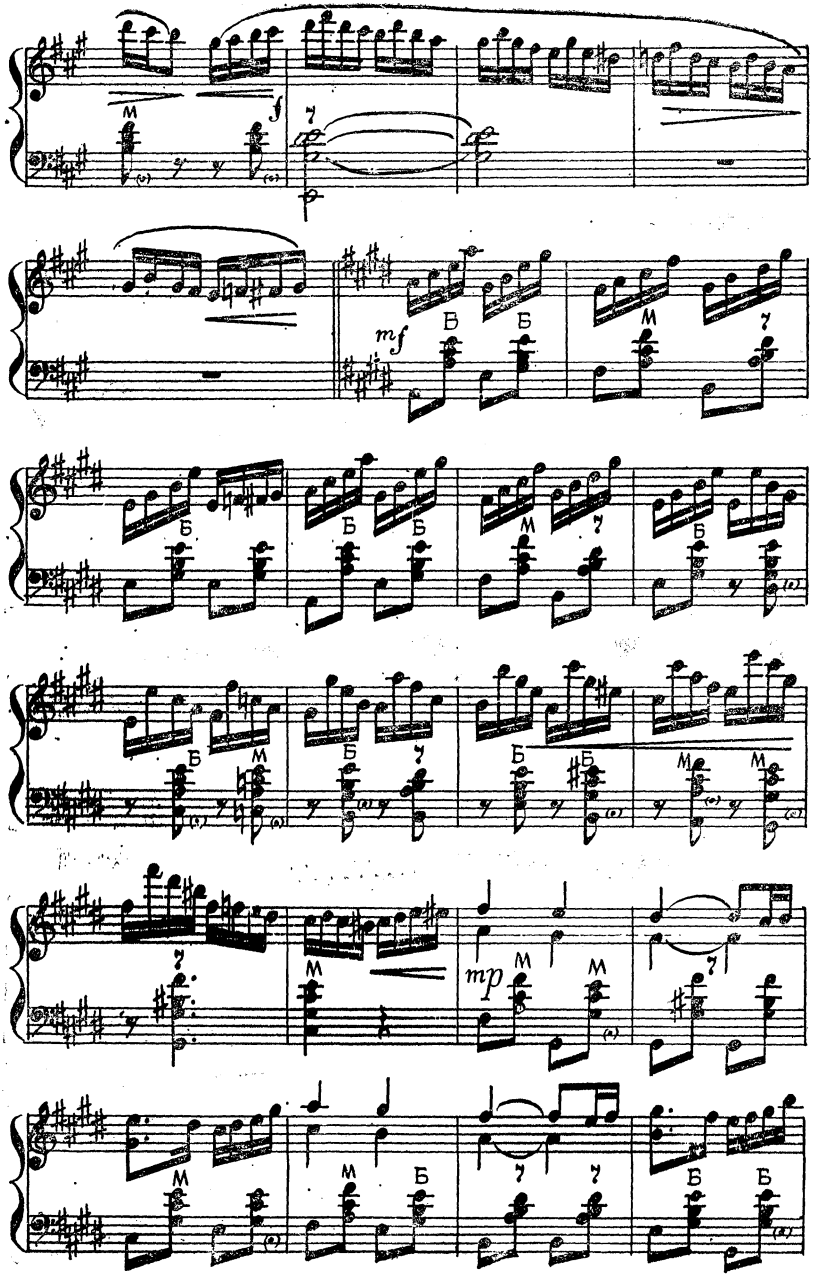
f
mf
mp

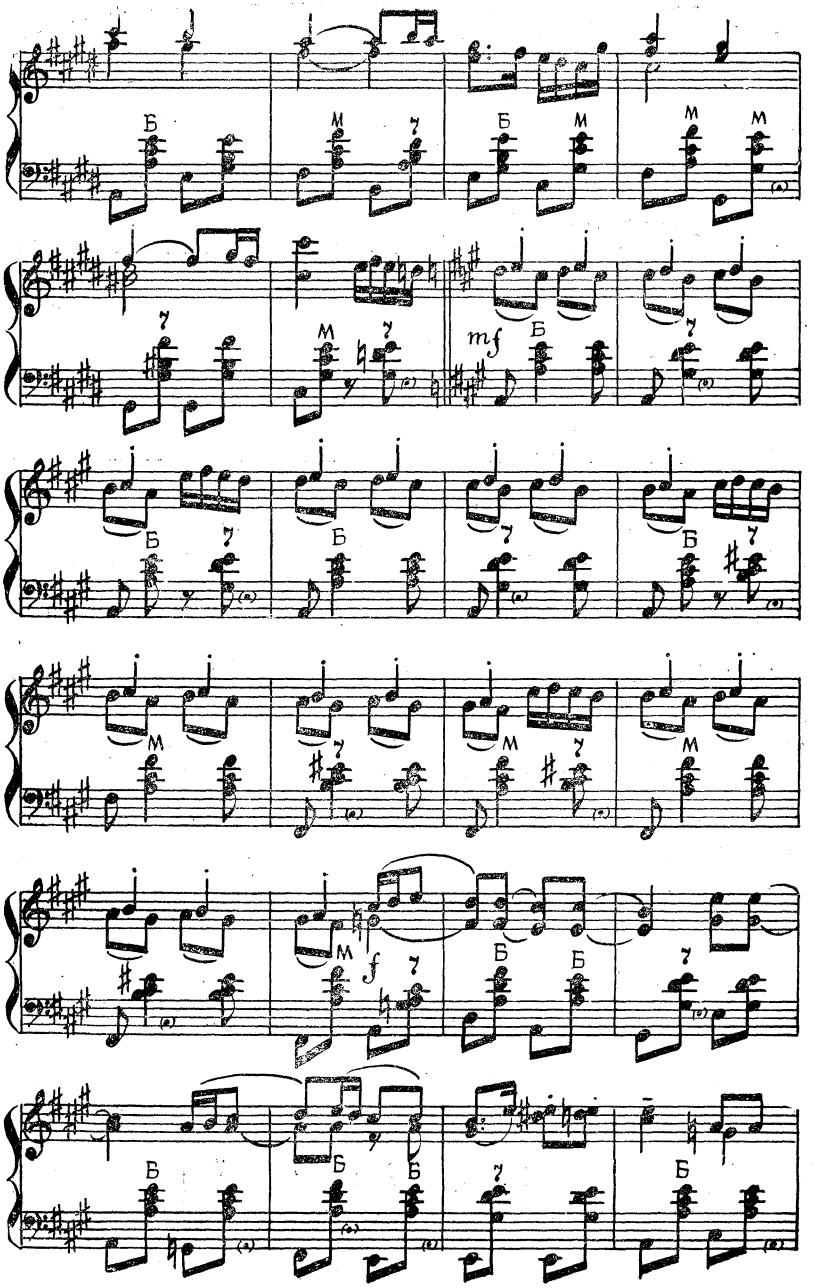
Б
М
mf
f

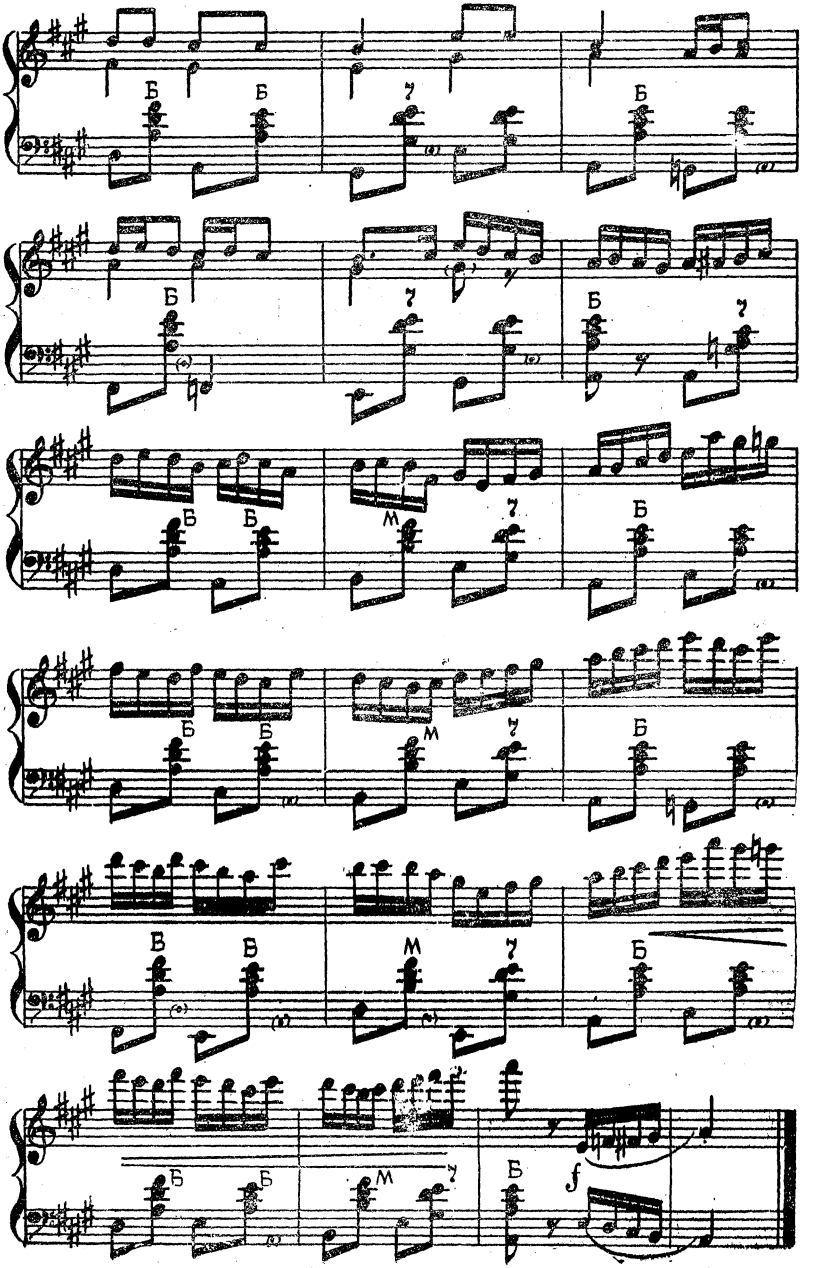
Б
Б
Б

КАК У НАШЕГО СОСЕДА

(Вариации на тему русской народной песни)

В. Мотов

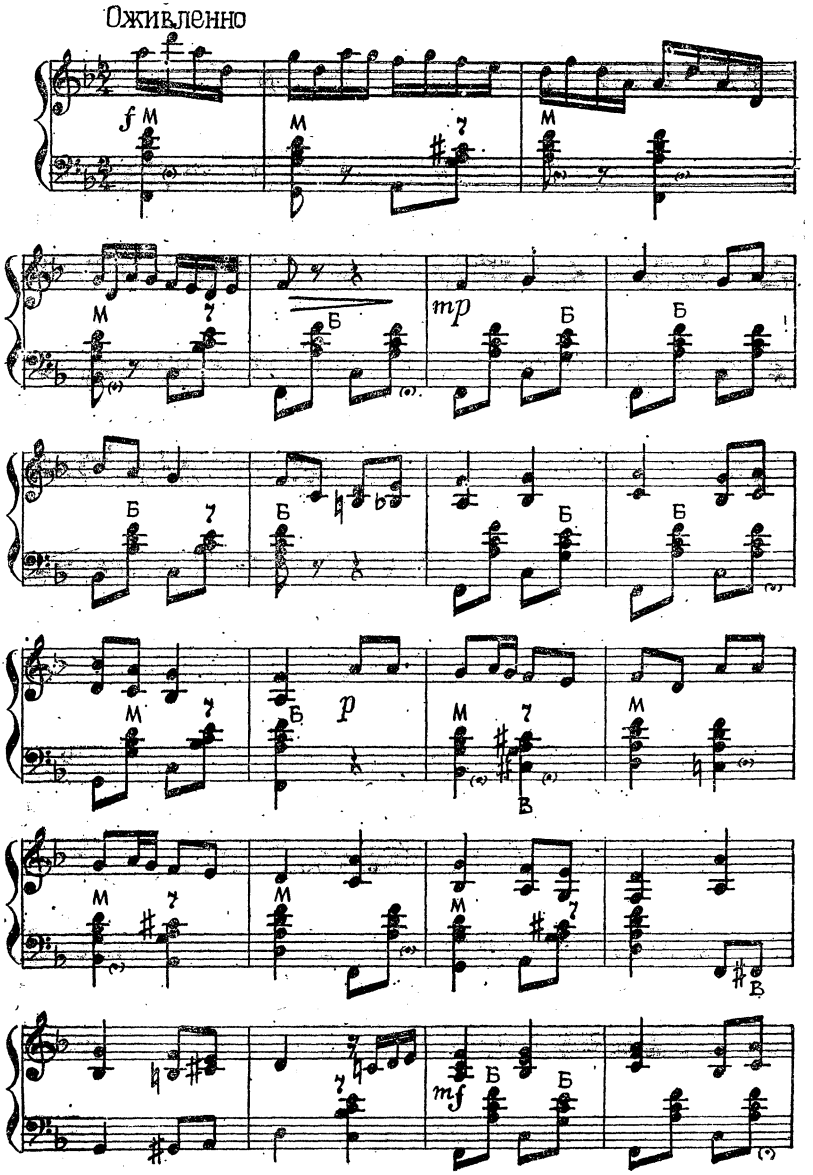

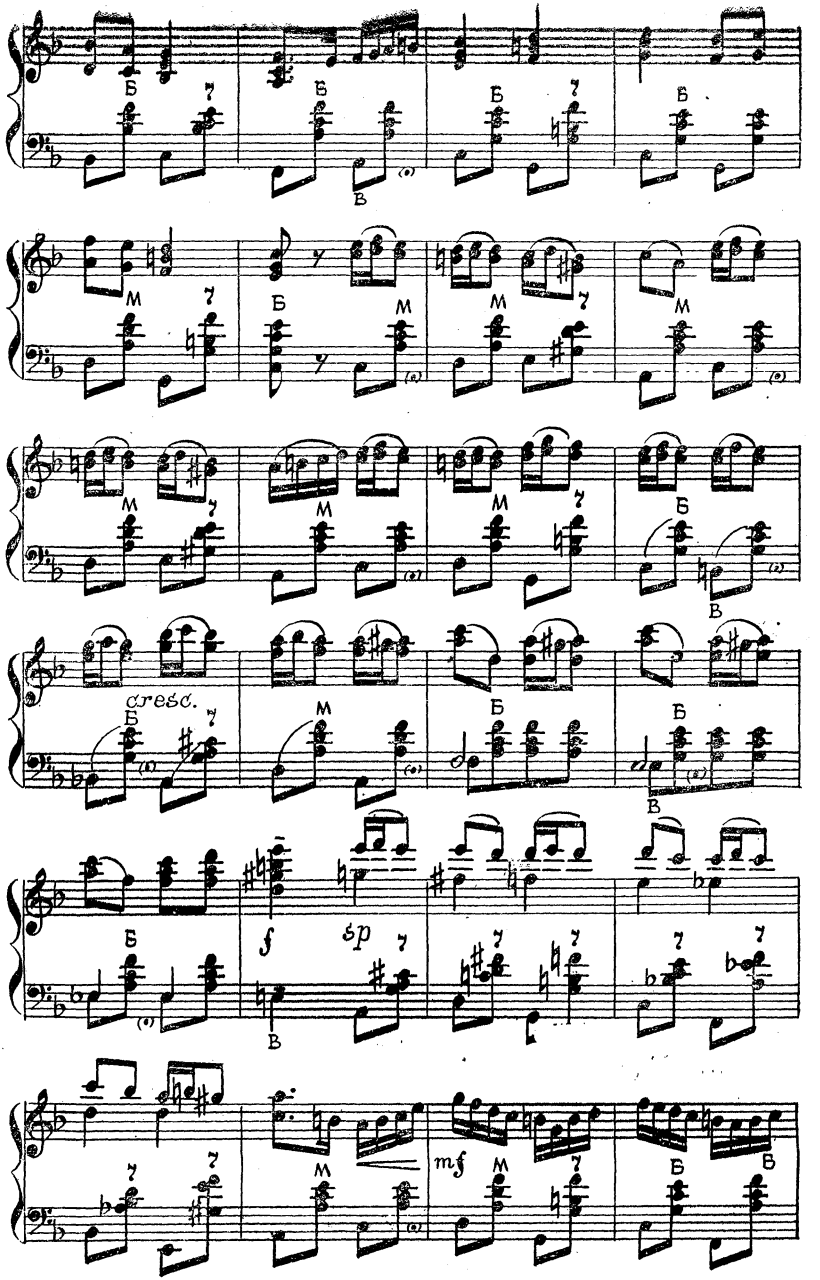
cresc.
f
sp
mf

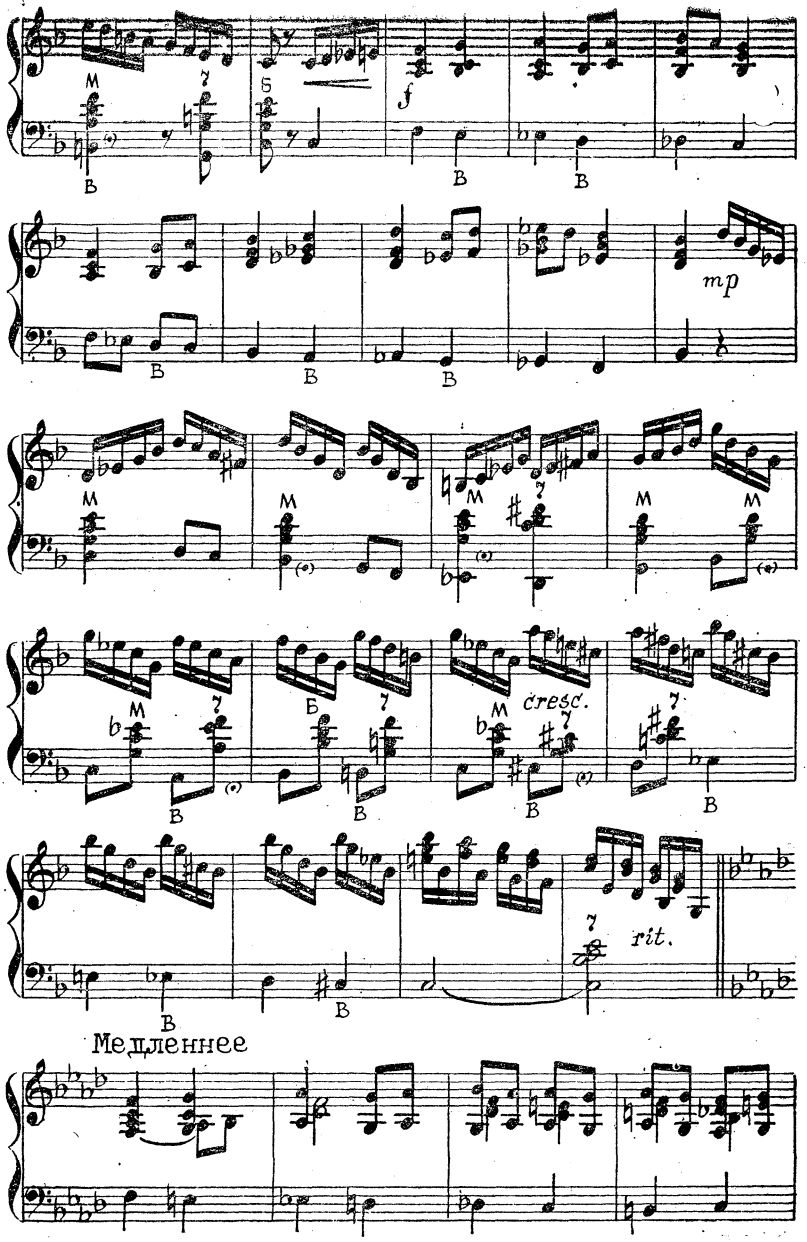
f
mp
cresc.
rit.
Медленнее

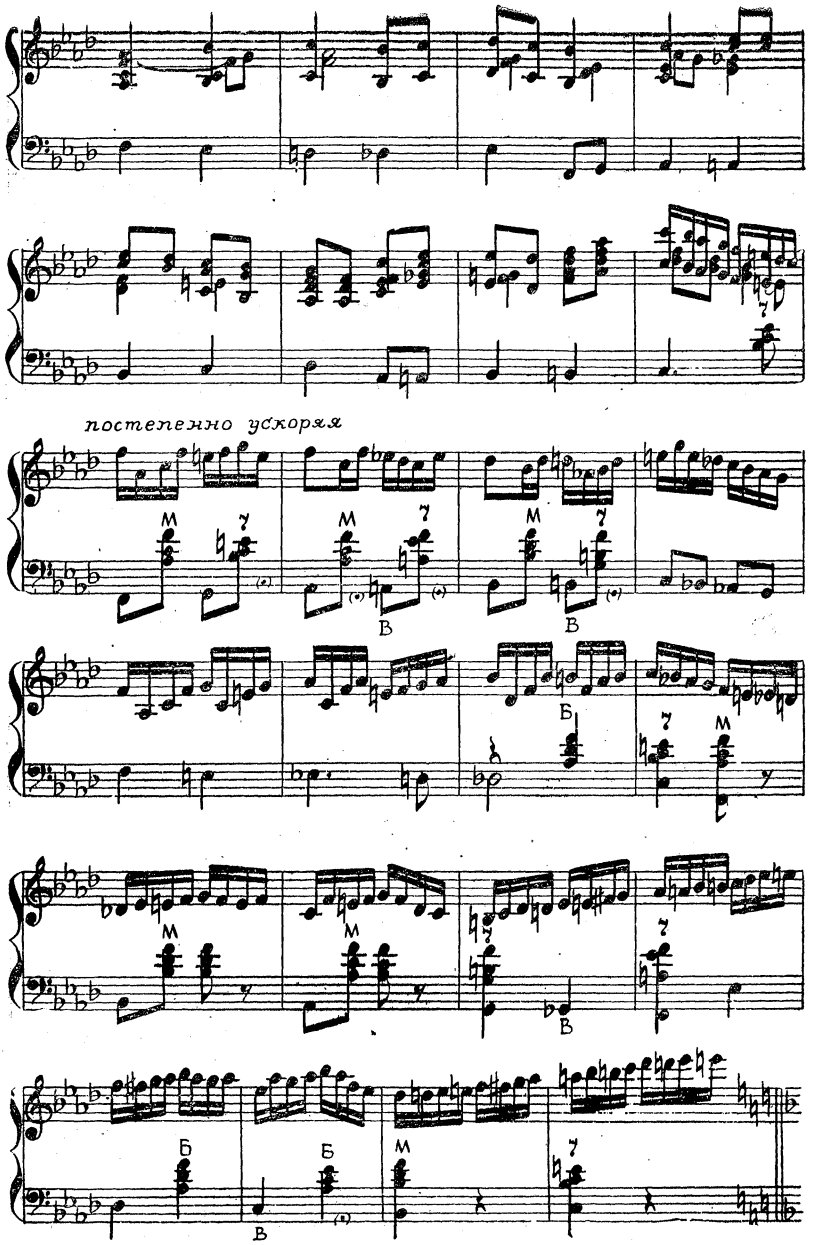
постепенно ускоряя

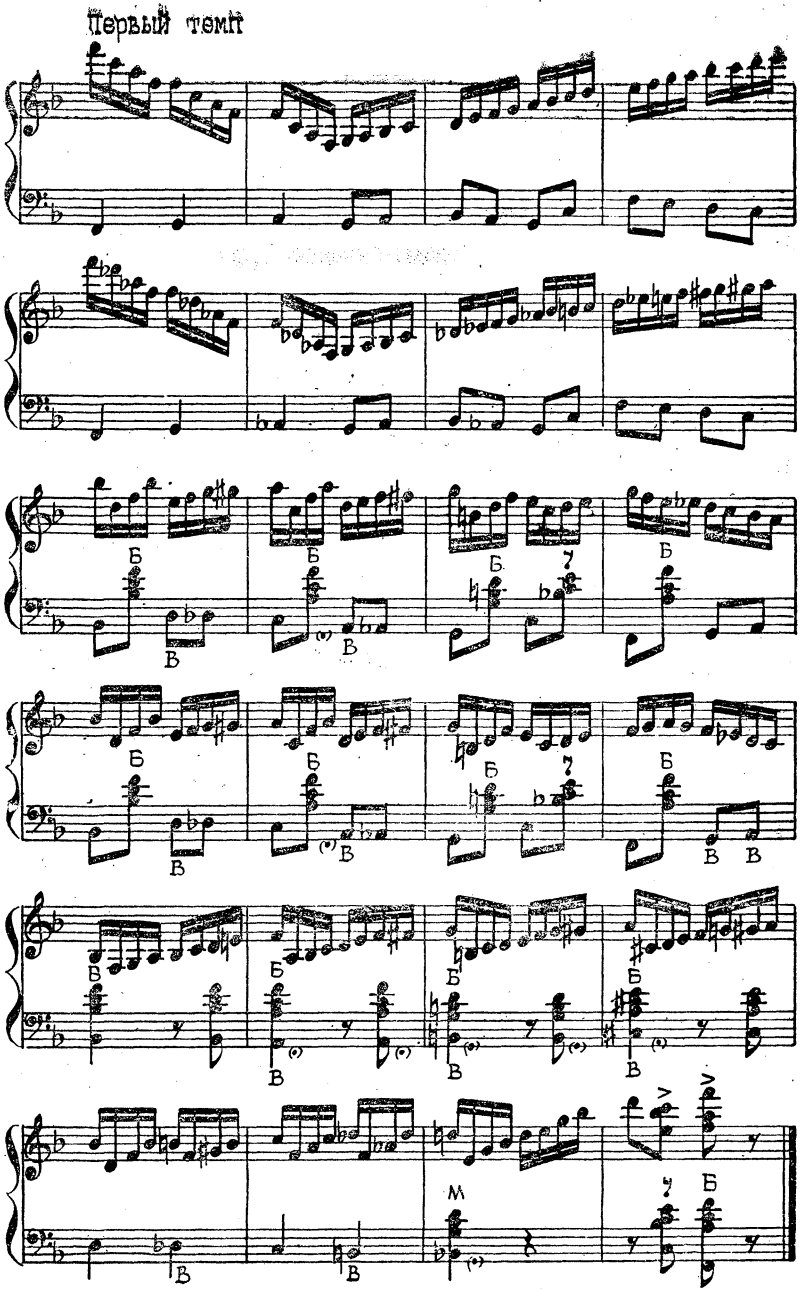
Первый темп

КАК В ЛЕСУ, ЛЕСУ, ЛЕСОЧКЕ

(Вариации на тему русской народной песни)

А. Шалаев

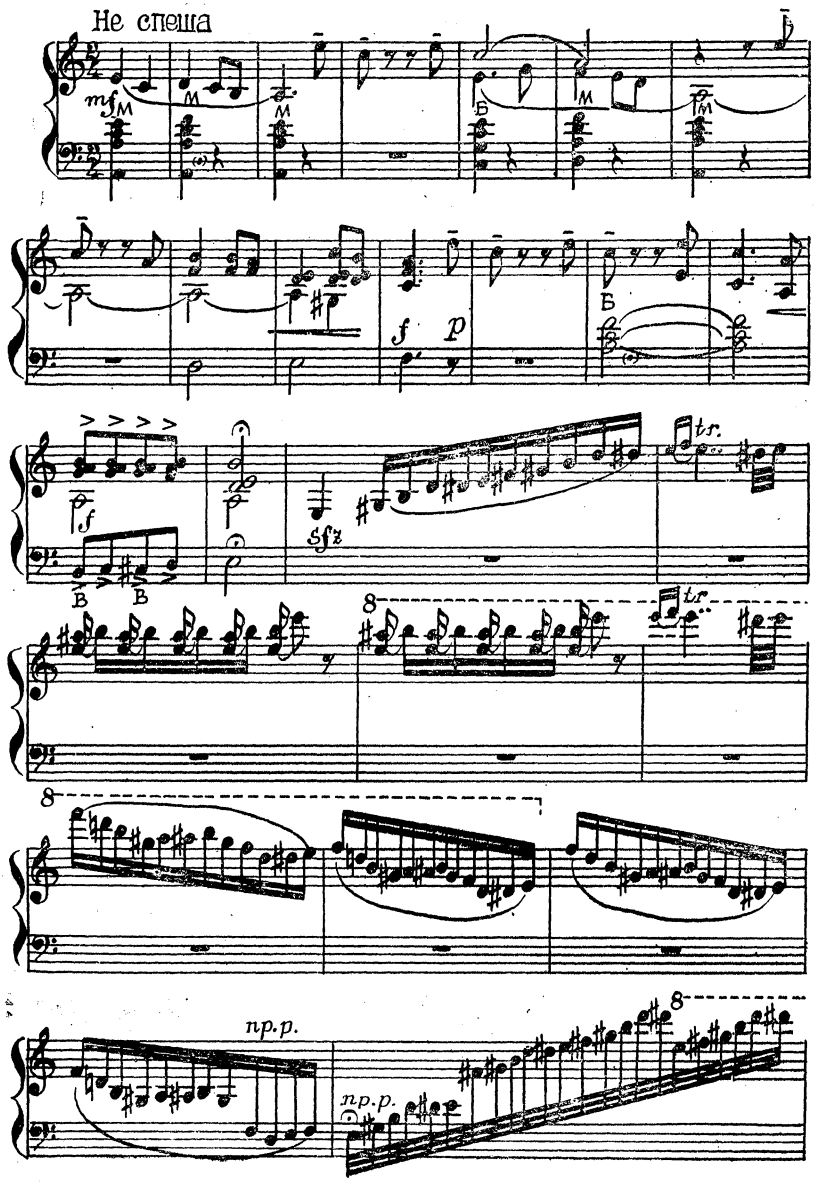

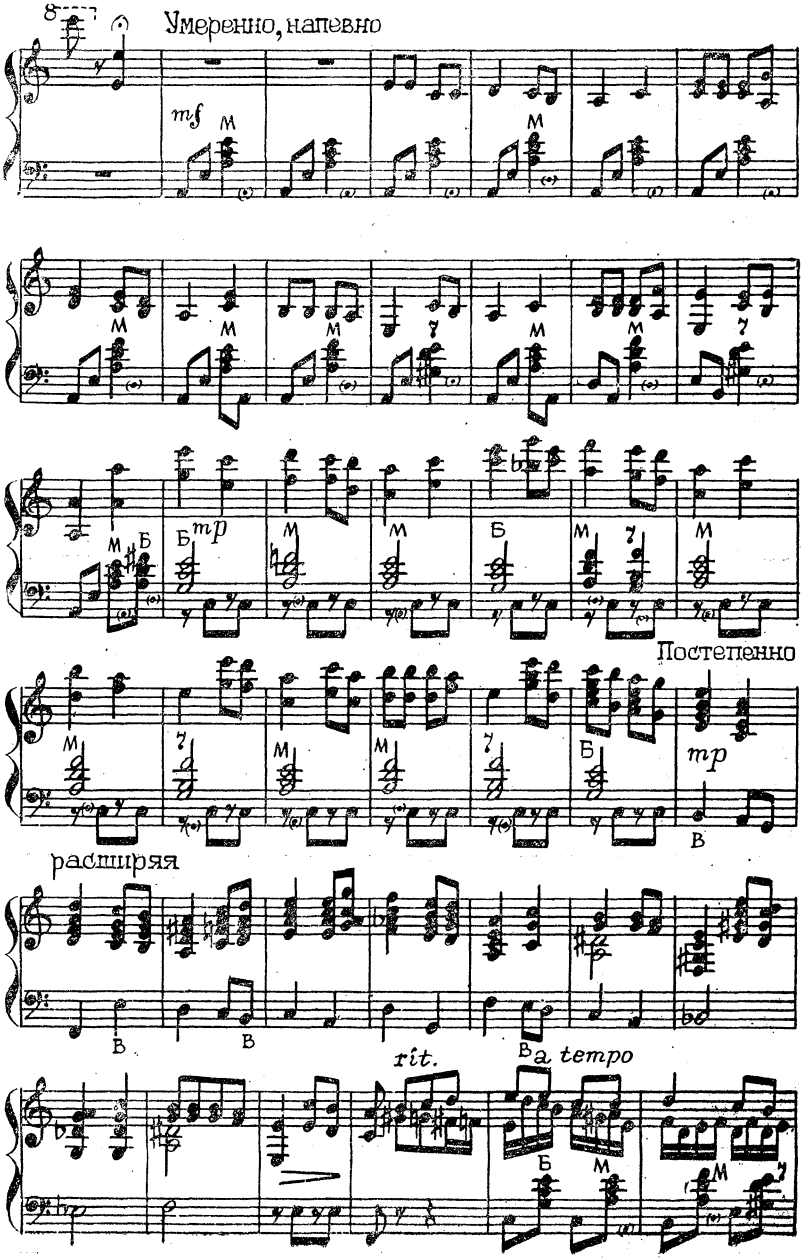
Умеренно, напевно
mf
M
mp
Б
Постепенно
mp
расширяя
в
rit.
a tempo

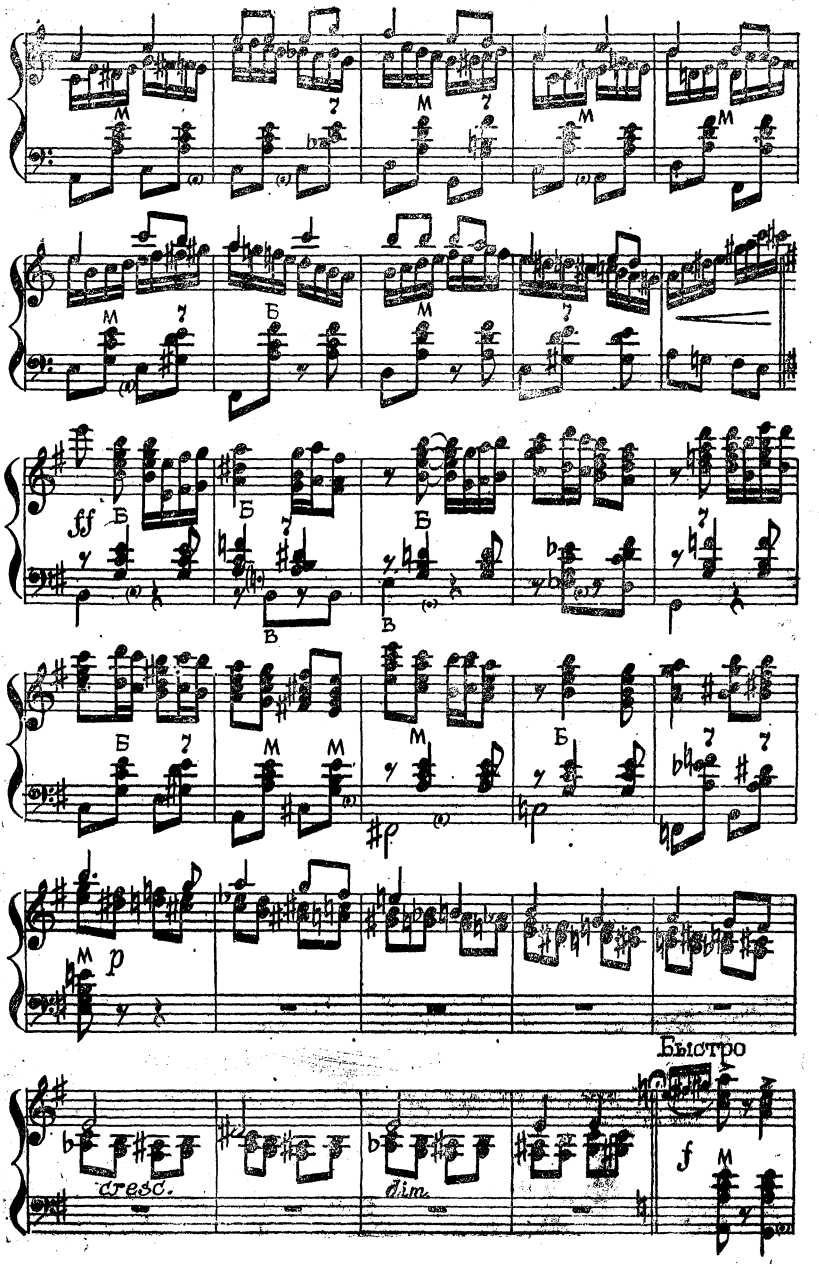
ff
p
cresc.
dim.
Быстро
f

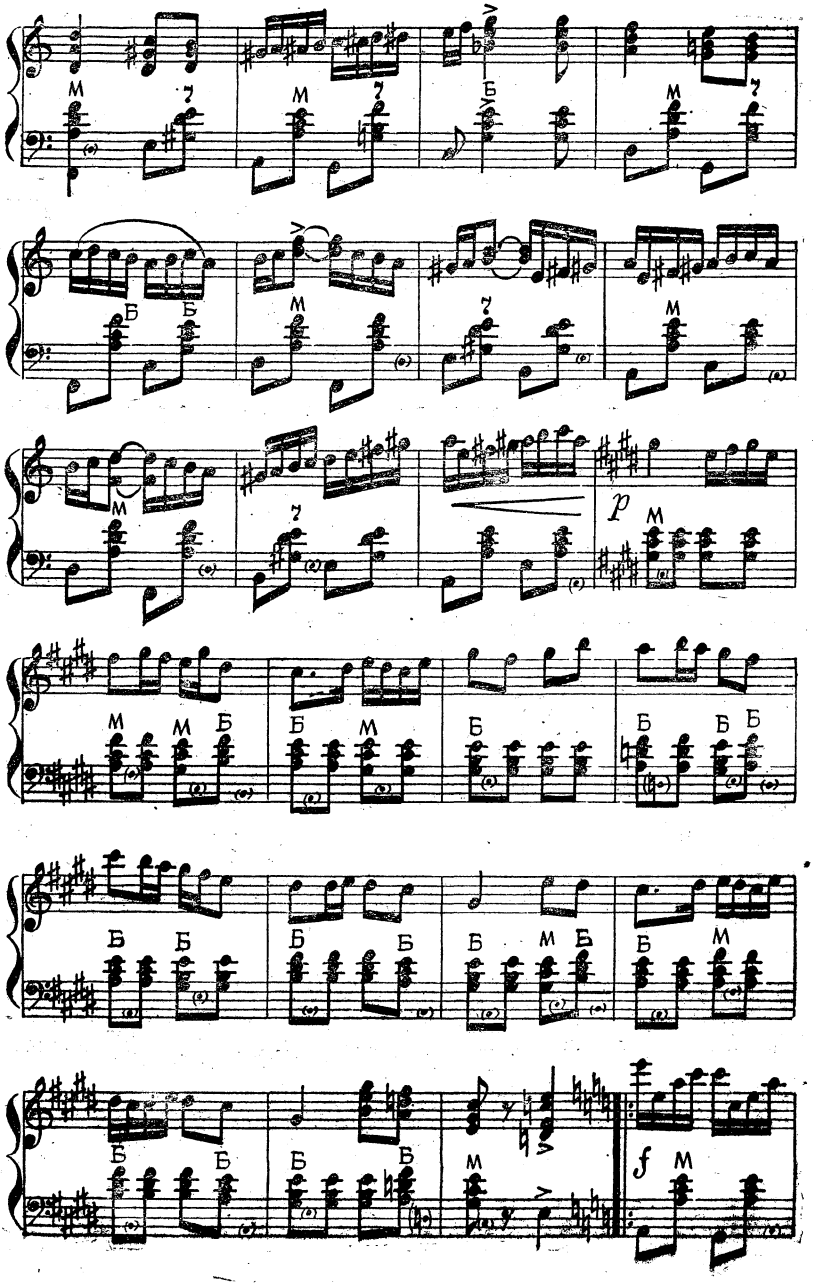
М
Б
р
М
f
М

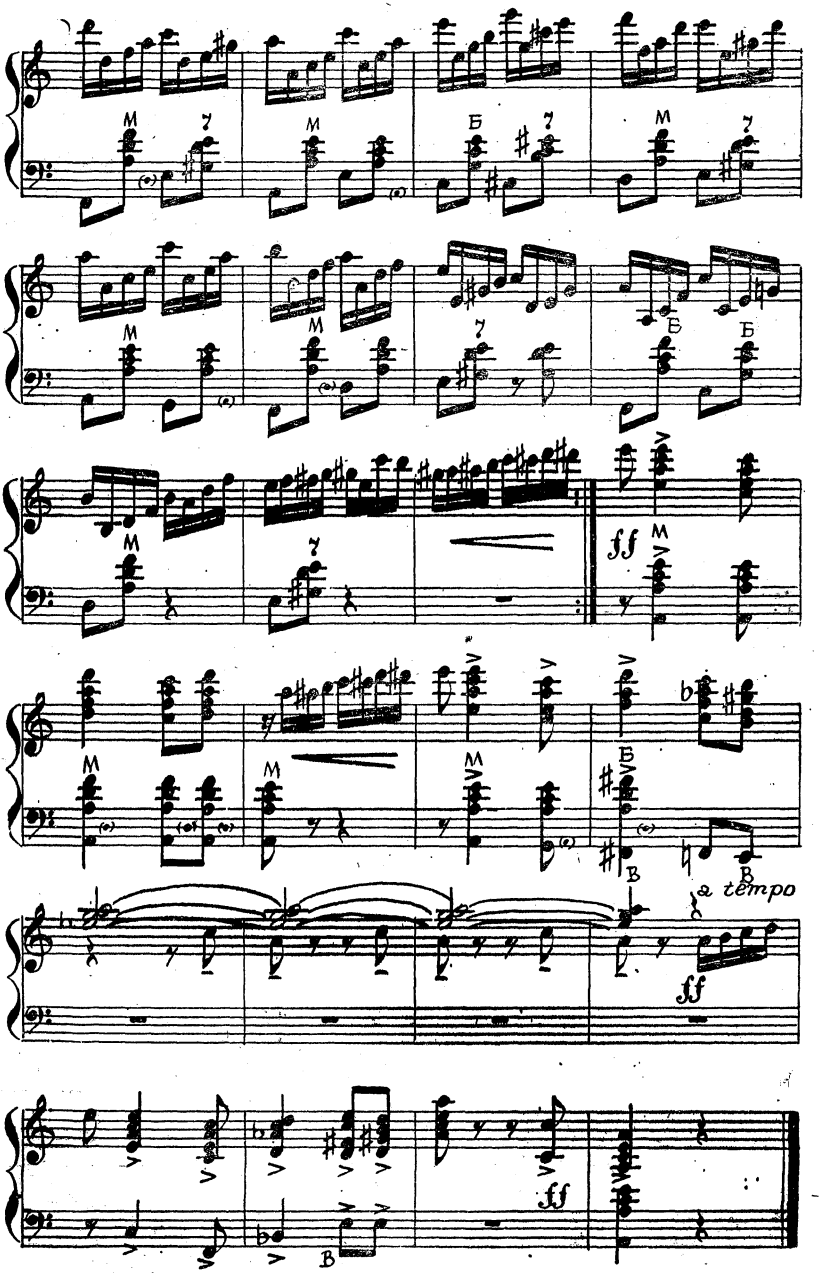
M
7
Б
ff
a tempo

ОРЕНБУРГСКИЙ ПЛАТОК

Музыка *Г. Пономаренко*

Свободная обработка *А. Шалаева*

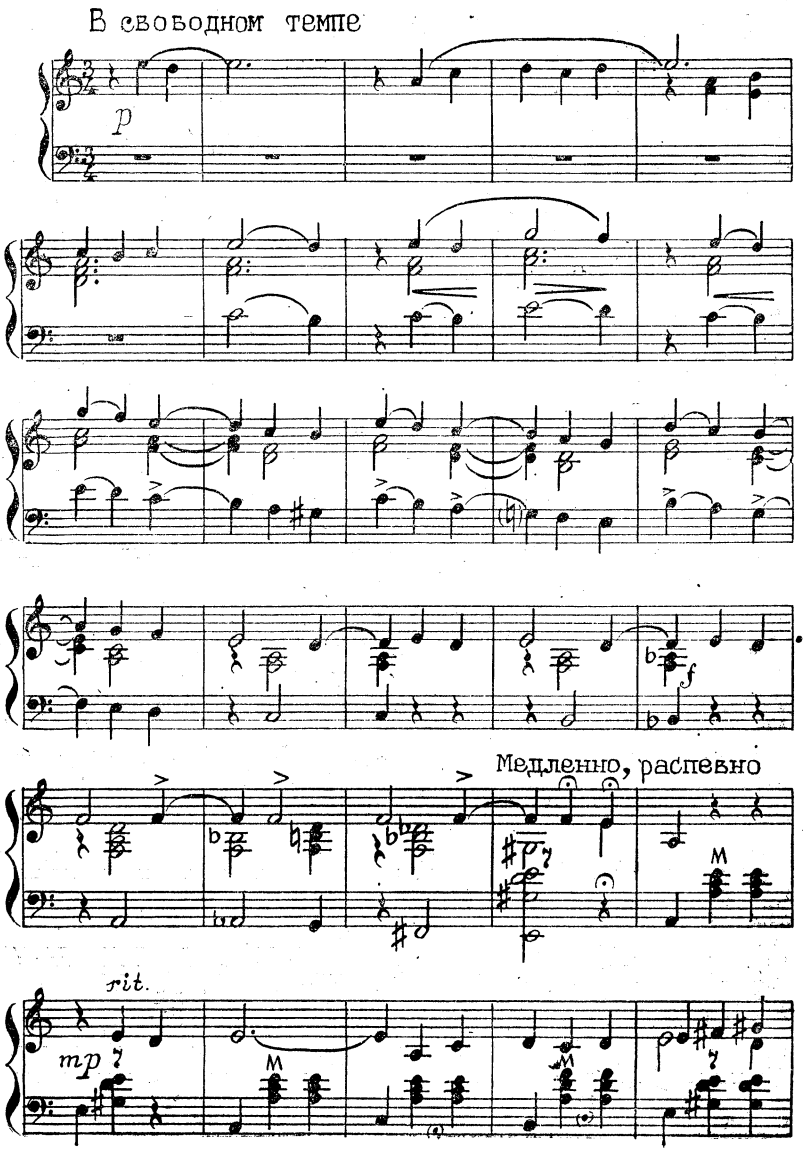

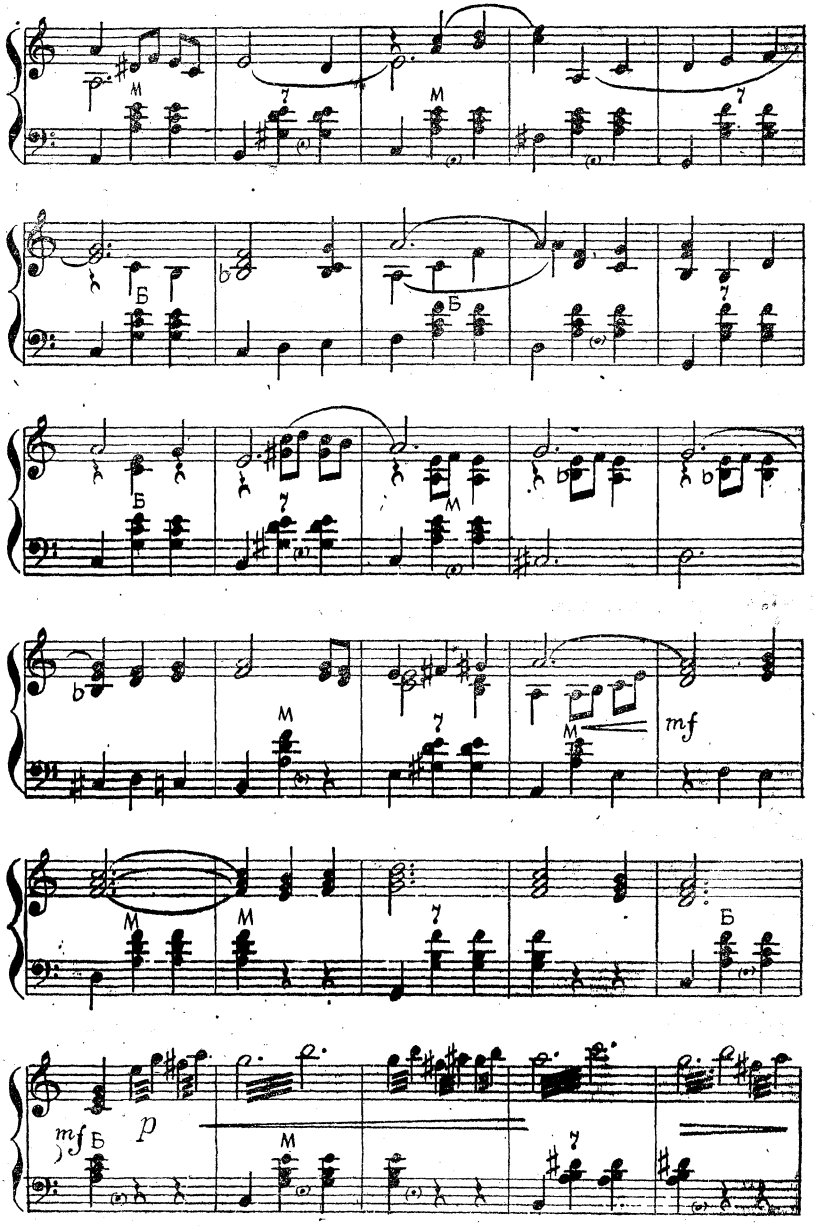
M
7
Б
mf
p

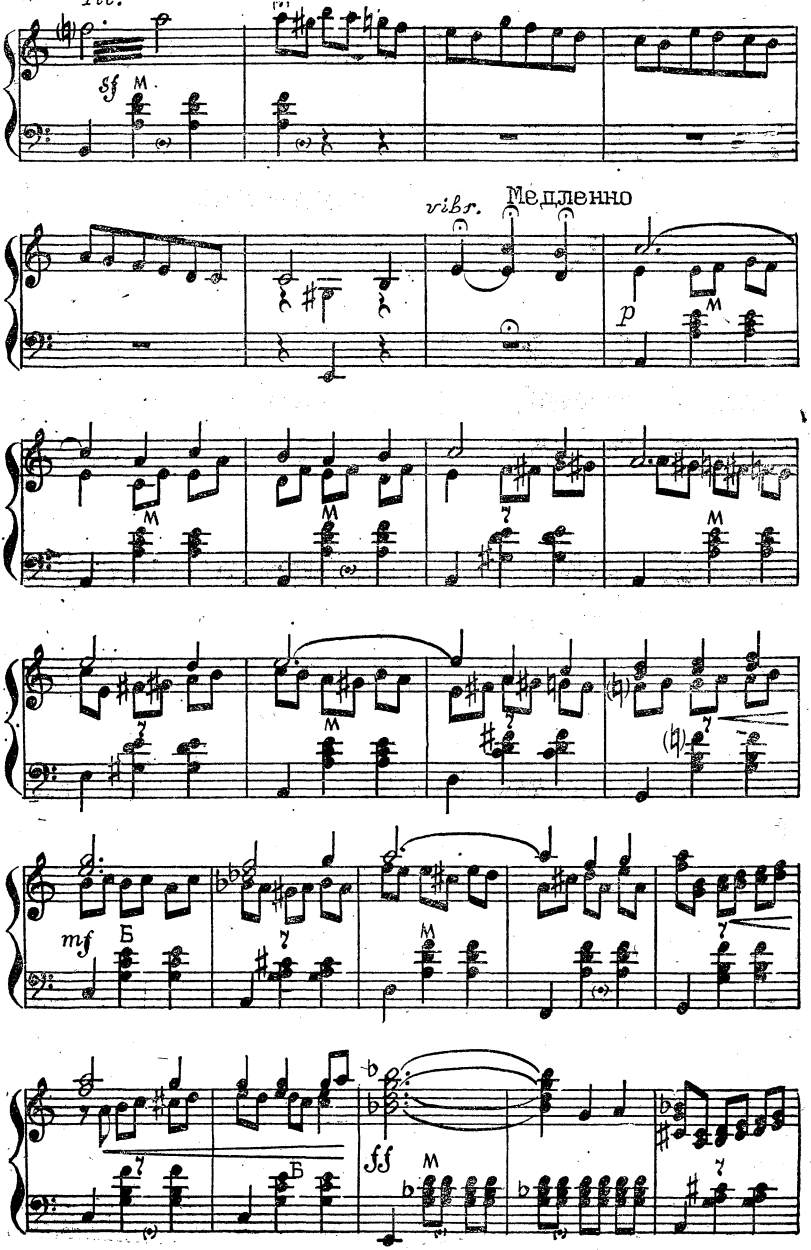
rit.
sf
vibr.
Медленно
p
mf
Б
ff

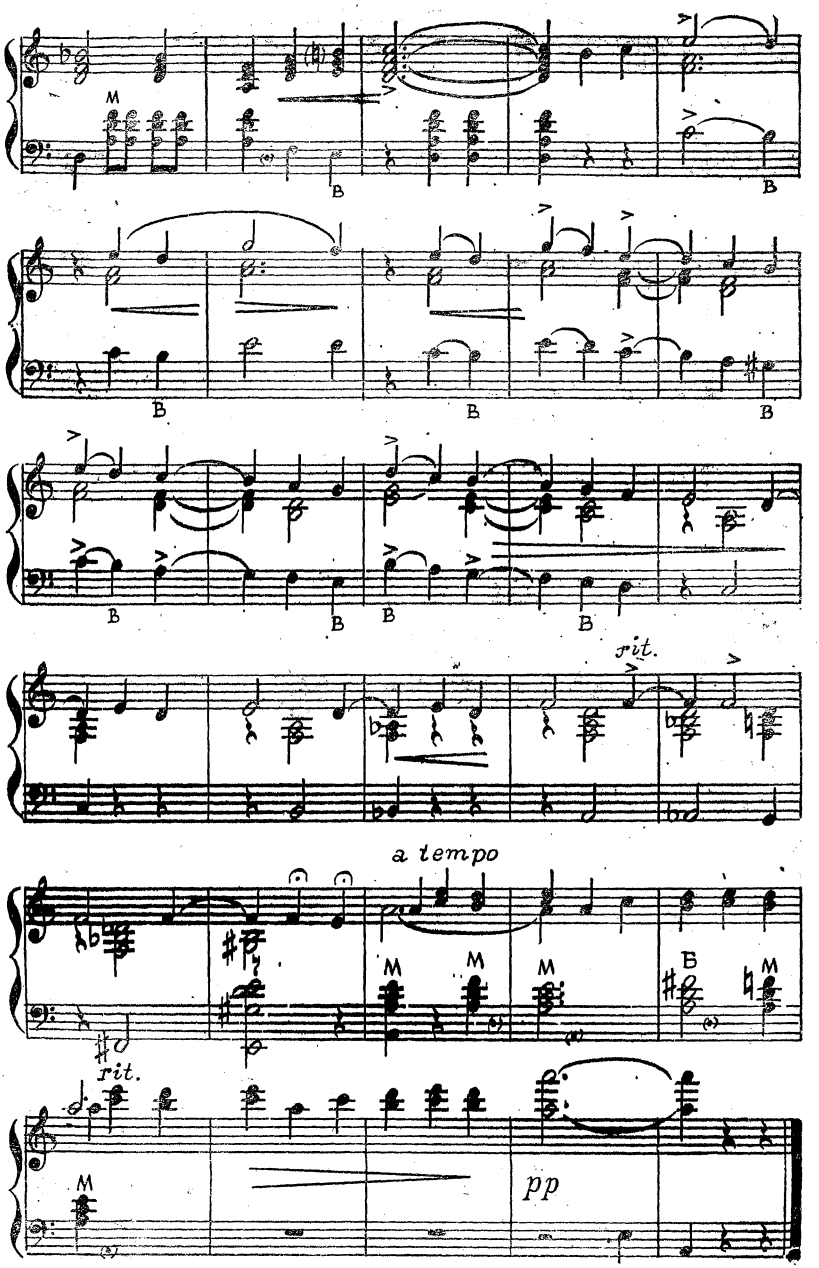
M
B
rit.
a tempo
M
M
M
B
M
rit.
M
pp

СКЕРЦО

Музыка *И. Шестерикова*

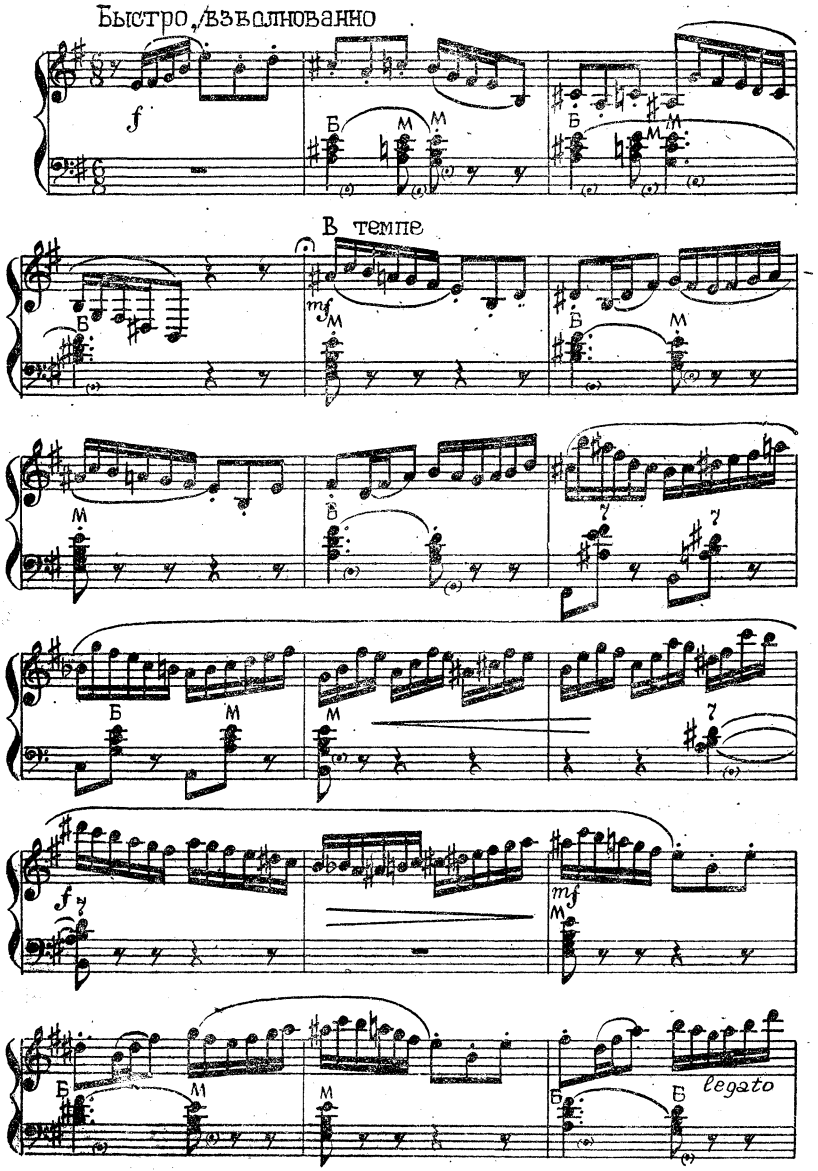

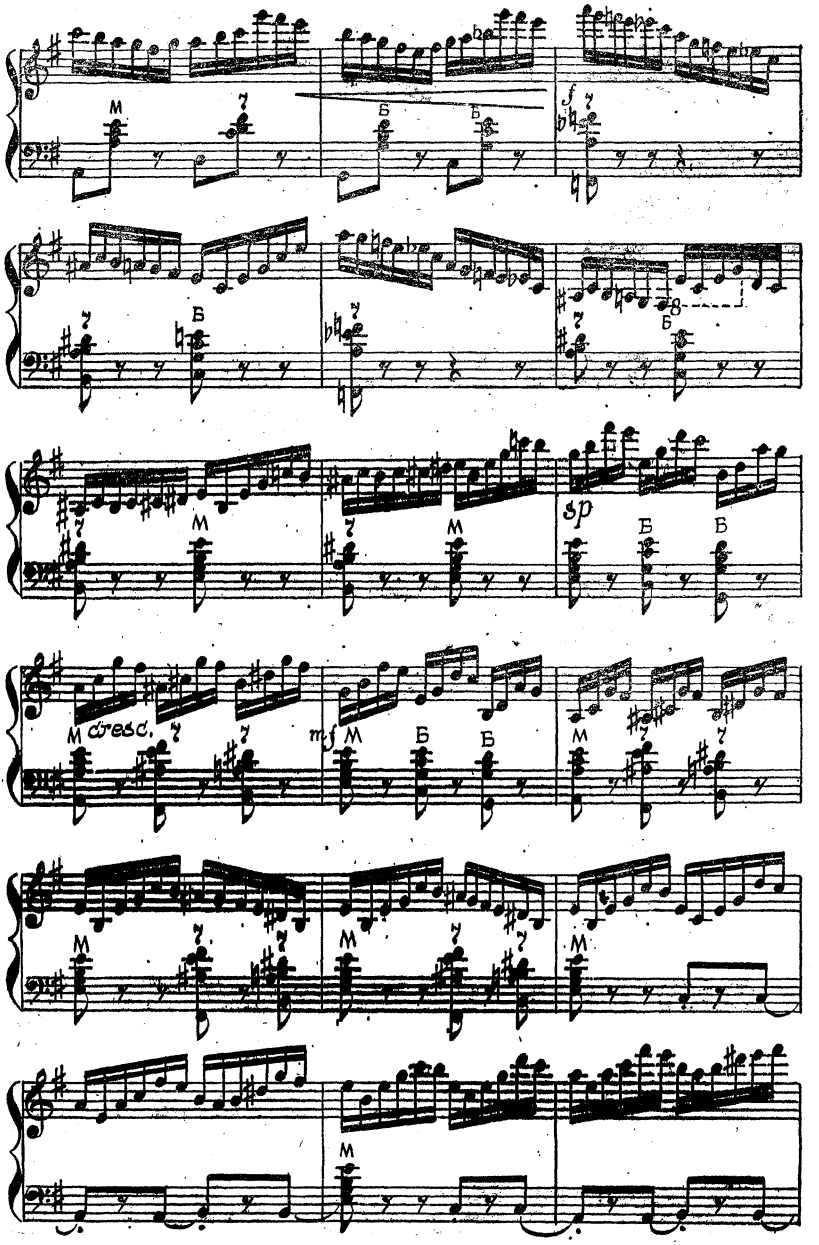
M
Б
f
sp
cresc.
mf

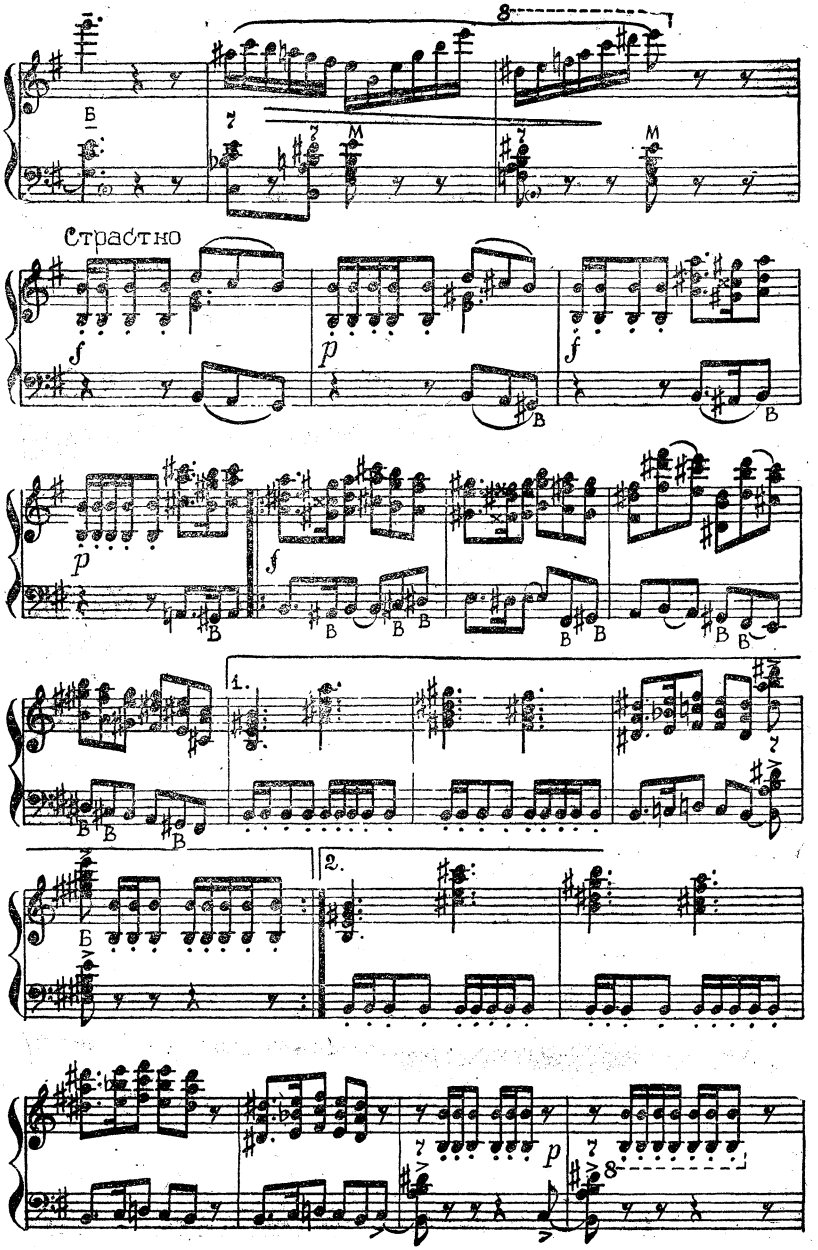
Страстно

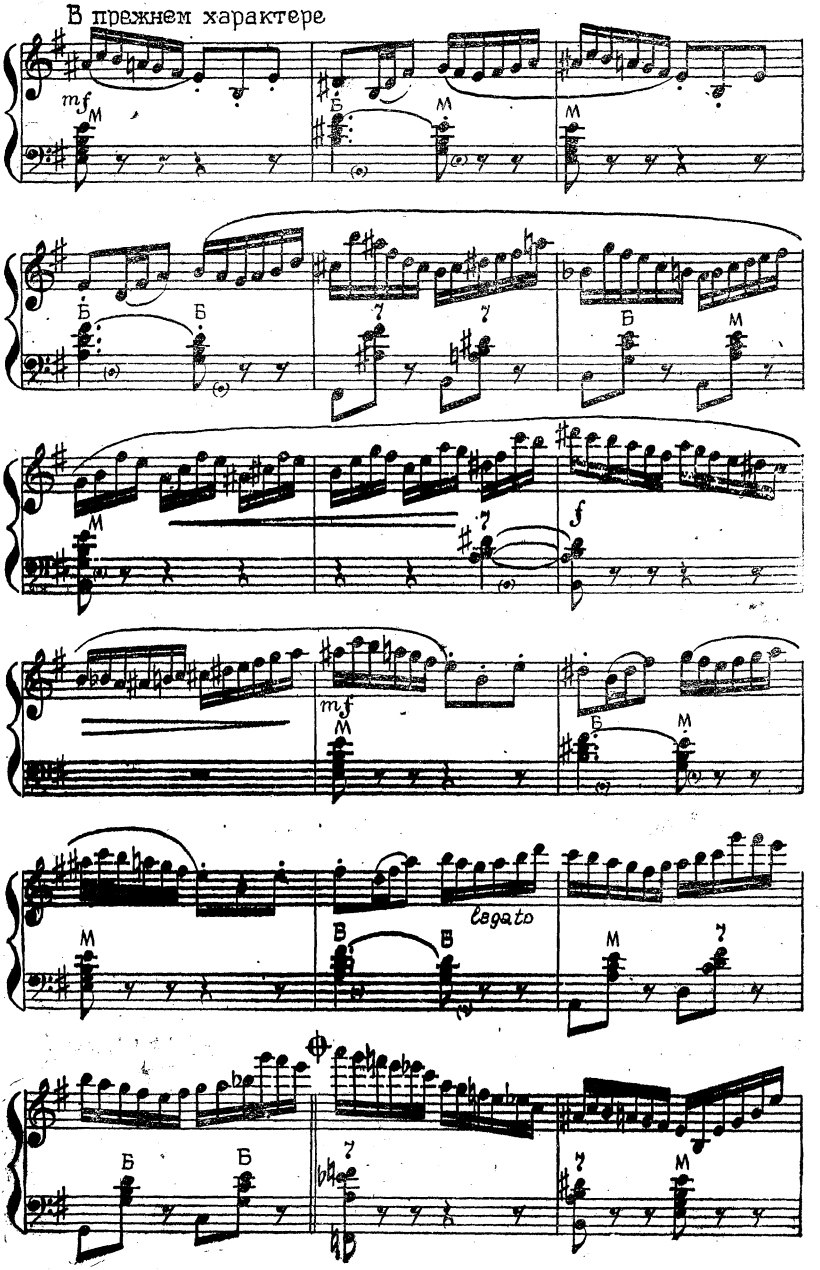
В прежнем характере
mf
M
Б
f
legato

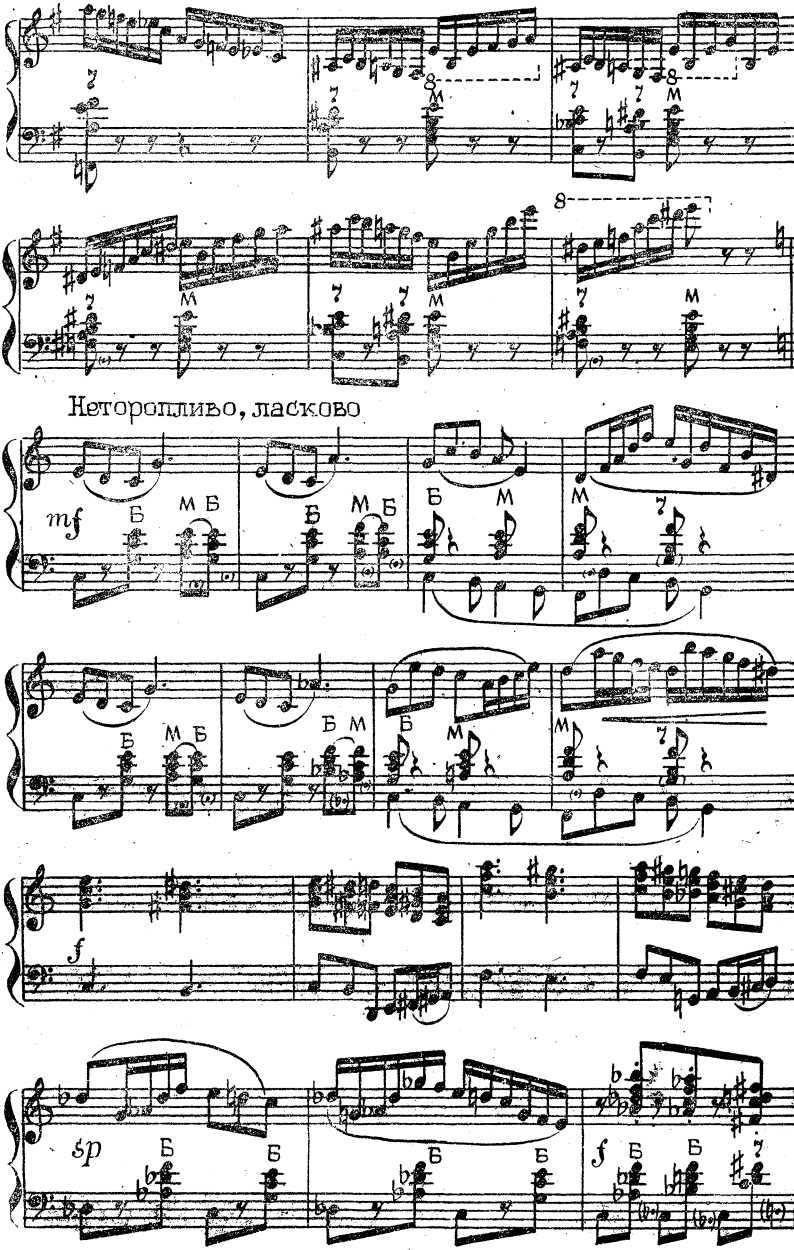
Неторопливо, ласково
mf
sp
f

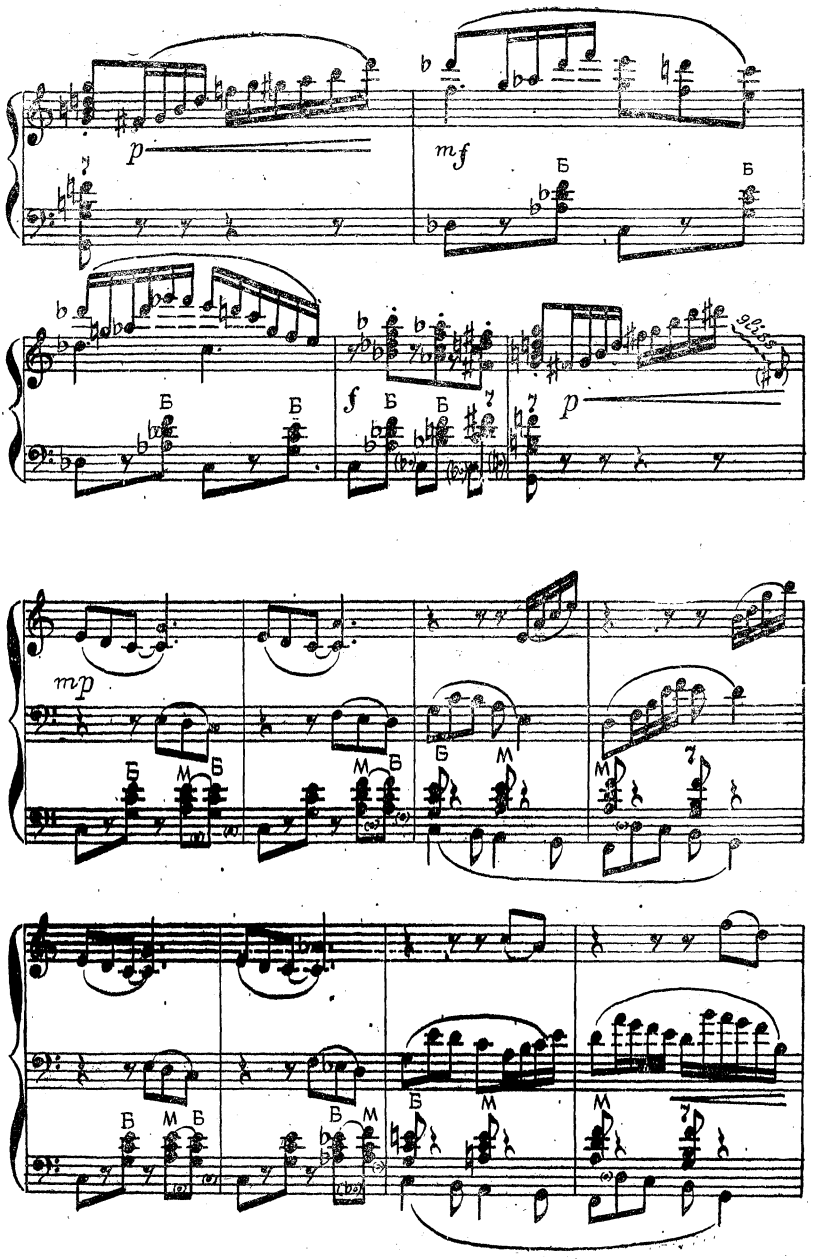
p
mf
Б
Б
Б
Б
Б
f
Б
Б
p
mp
Б
М
Б
М
Б
Б
М
М
Б
М
Б
В
М
Б
М
М

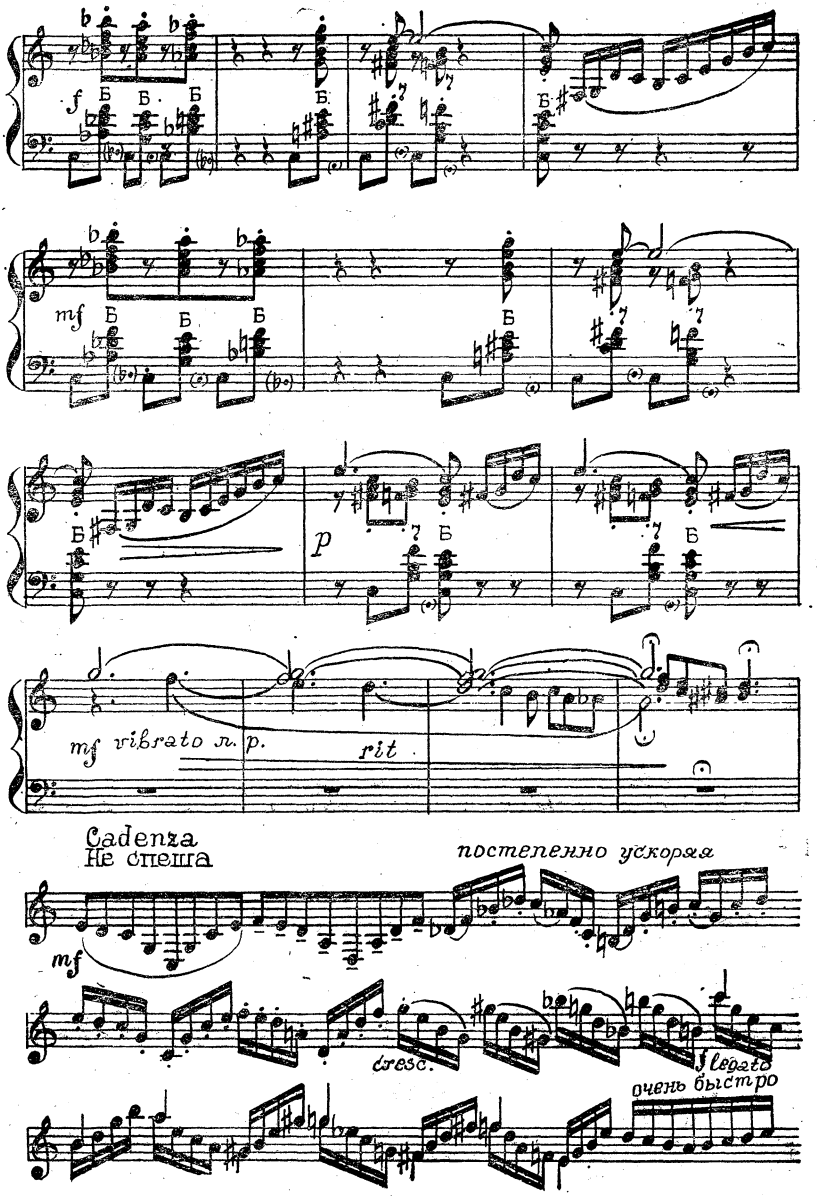
f
Б
Б
Б
mf
Б
Б
Б
Б
p
Б
Б
mf vibrato л. р.
rit
Cadenza
Не спеша
постепенно ускоряя
mf
cresc.
f legato
очень быстро

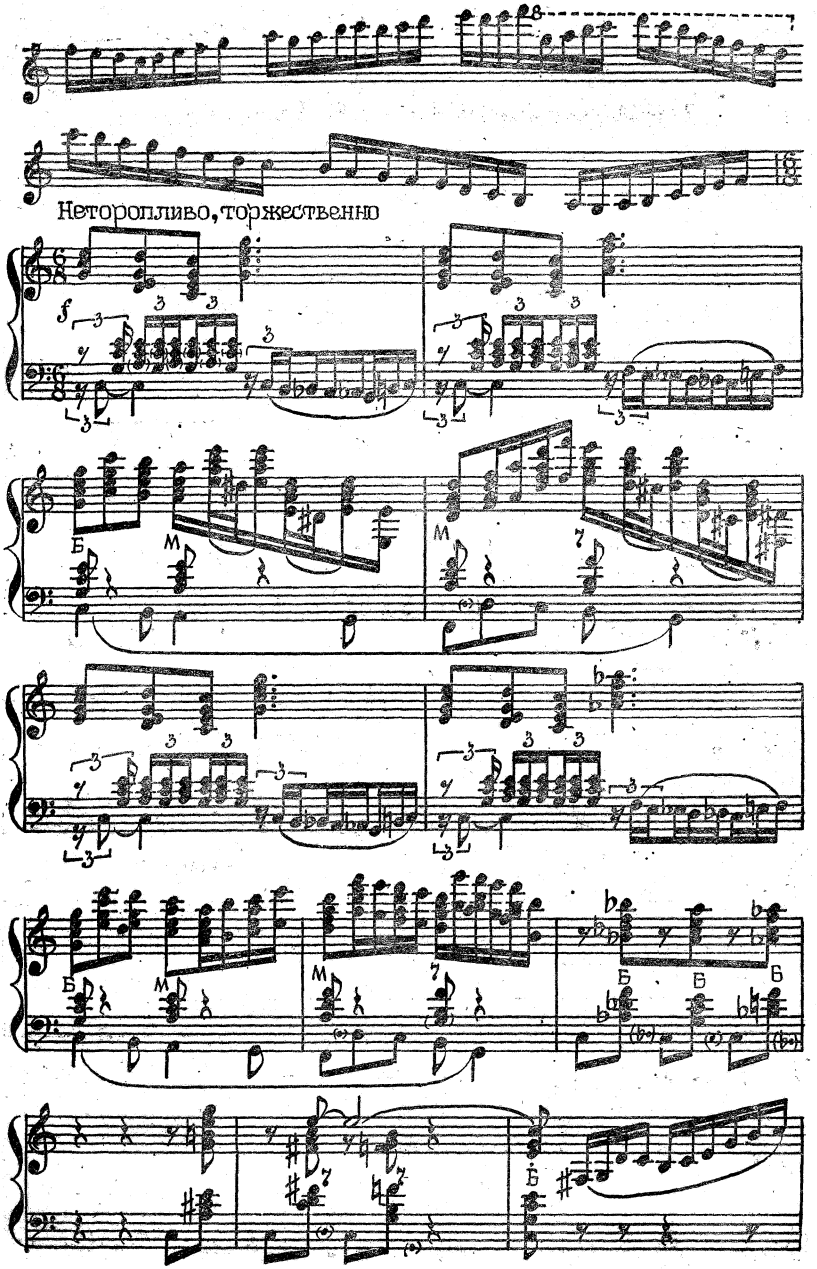
Неторопливо, торжественно

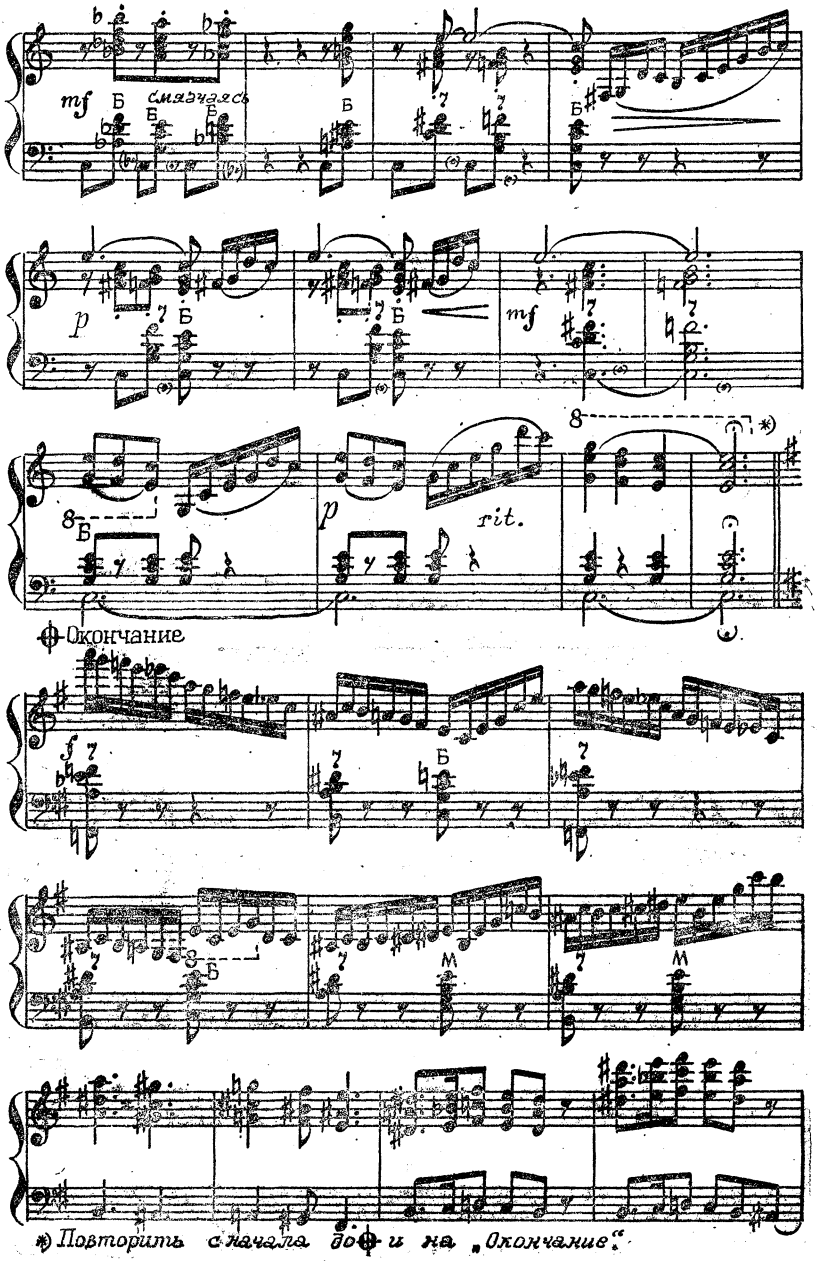
mf
смягчаясь
p
mf
p
rit.
Окончание
*) Повторить сначала до ⊕ и на „Окончание“.

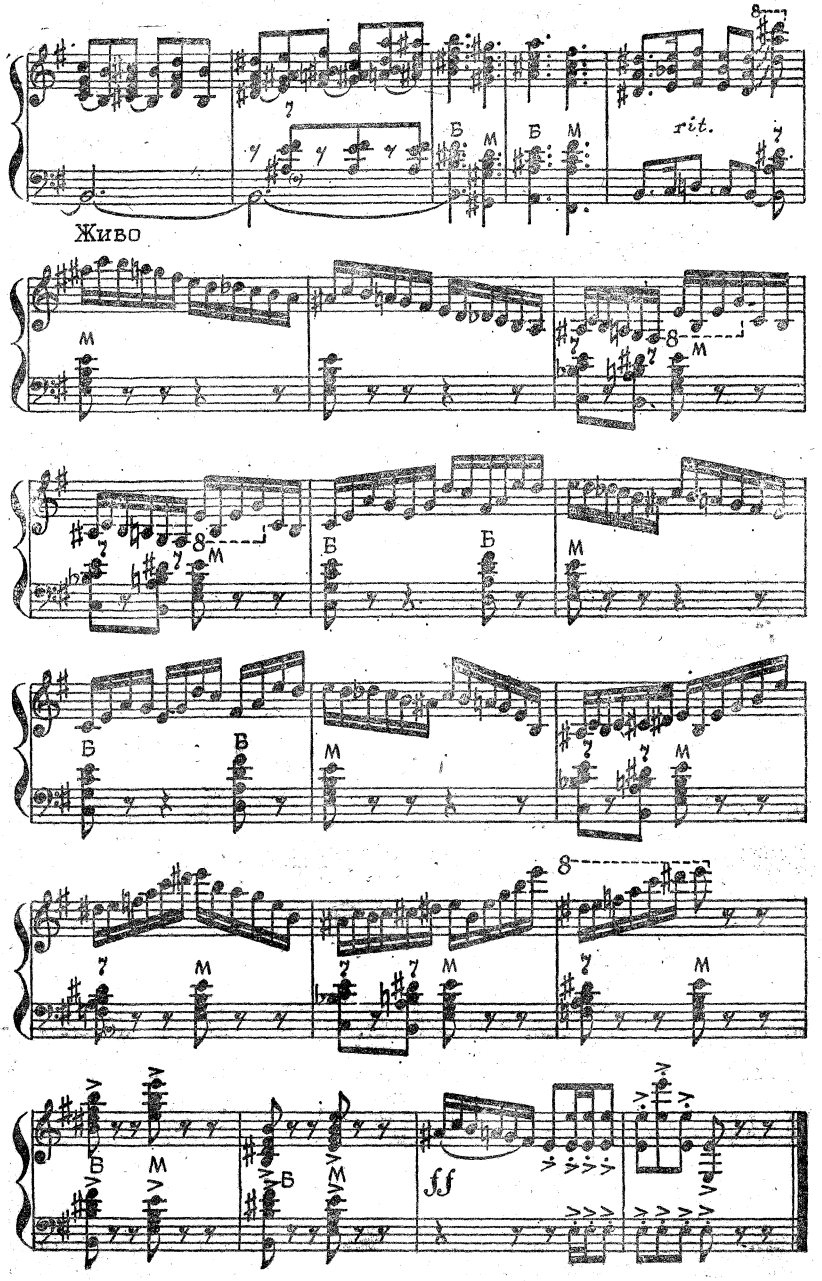
Живо
rit.
ff

ГОРЬКОВСКАЯ КАДРИЛЬ

Музыка *И. Шестерикова*

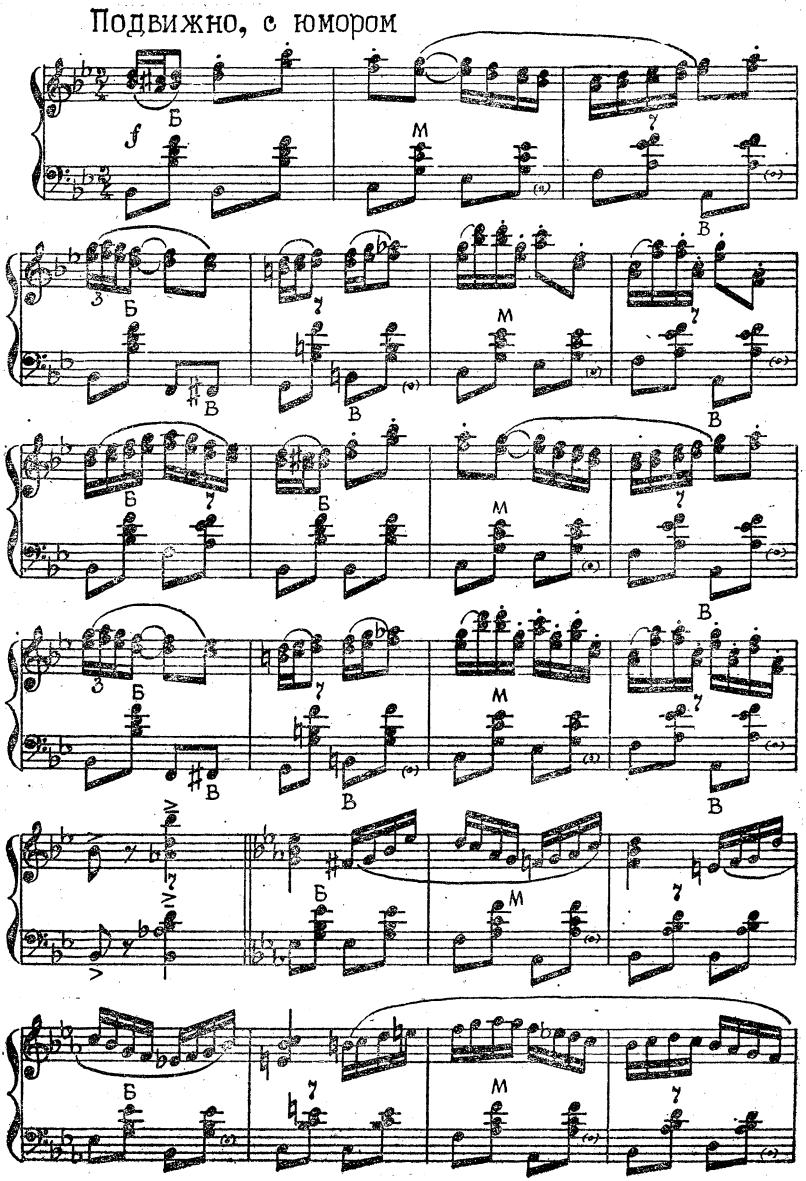

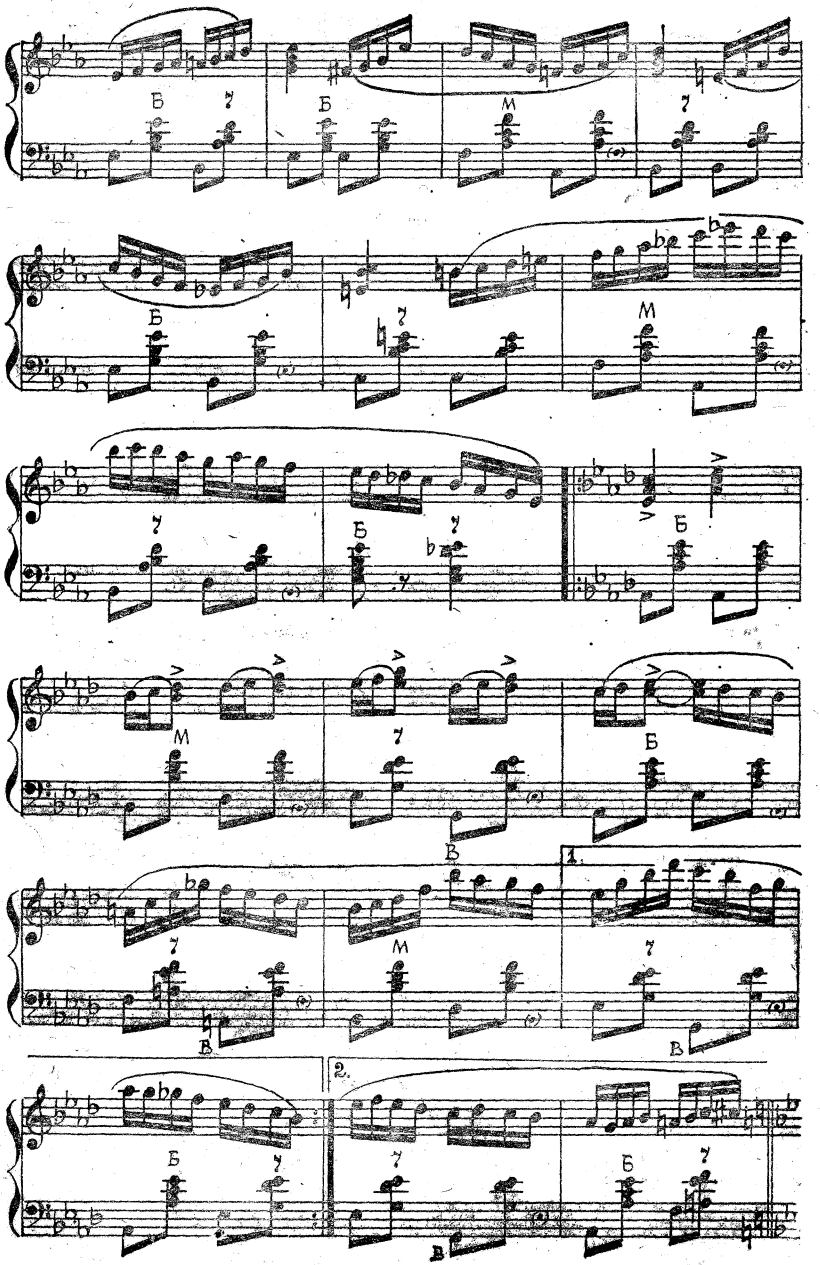
Б
7
Б
М
7
Б
7
М
7
Б
7
Б
М
7
Б
В
1.
7
М
7
В
В
2.
Б
7
7
Б
7
В

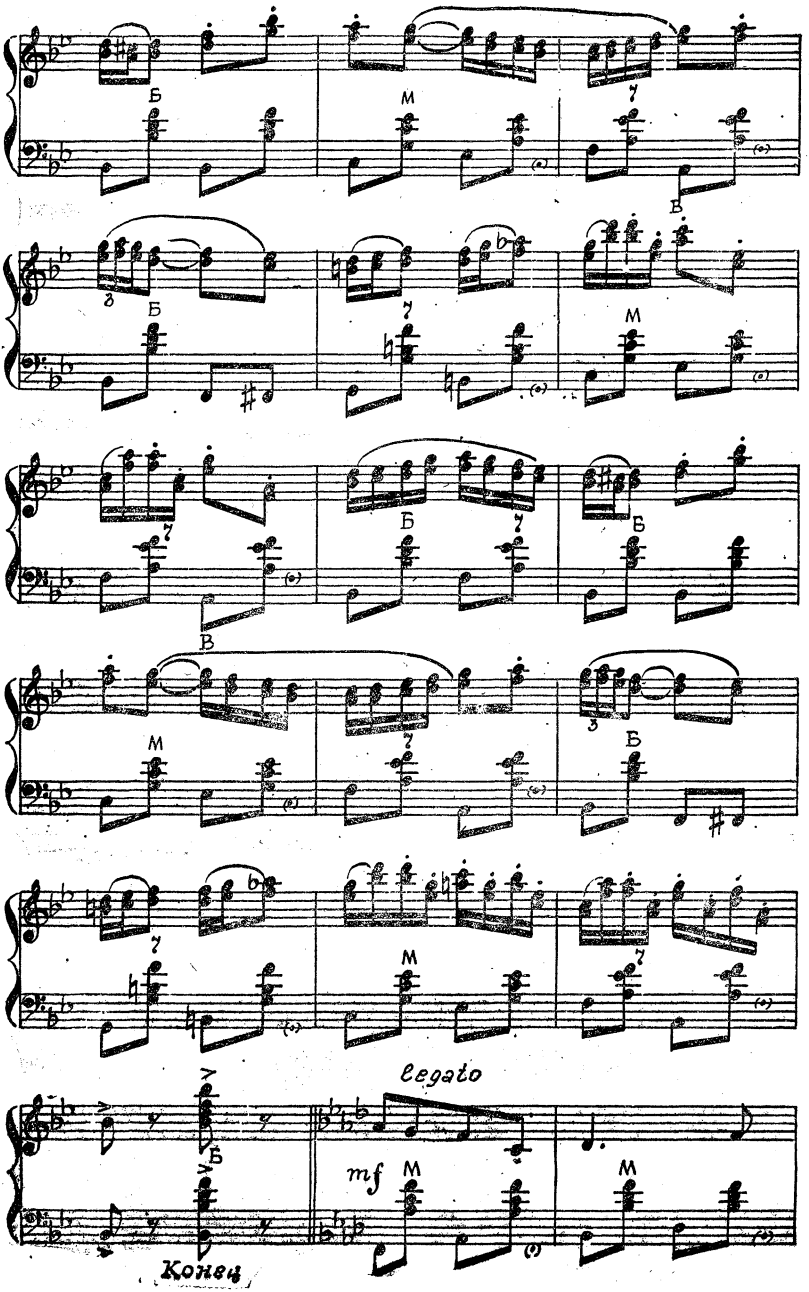
Б
М
7
Б
3
Б
7
М
7
Б
В
В
М
7
3
Б
7
М
7
legato
Б
mf
М
М
Конец

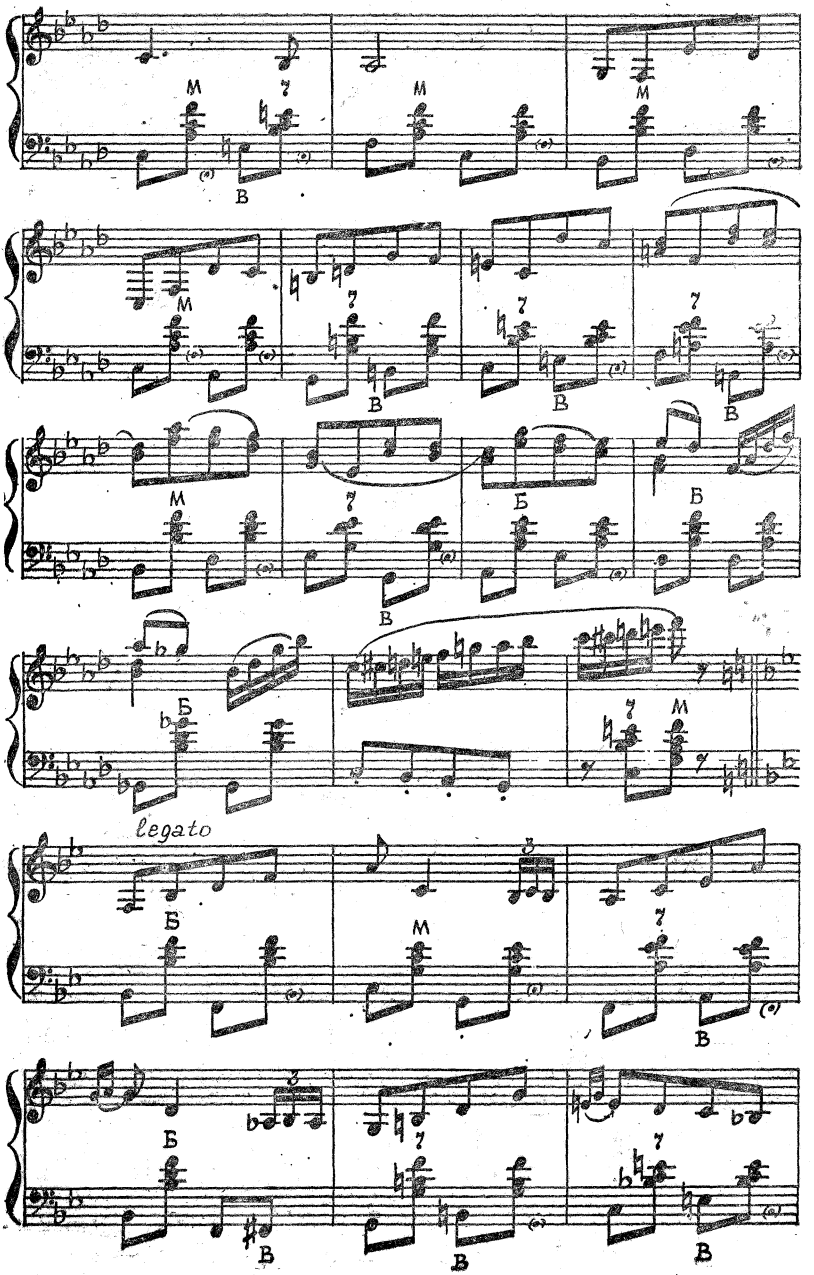
legato

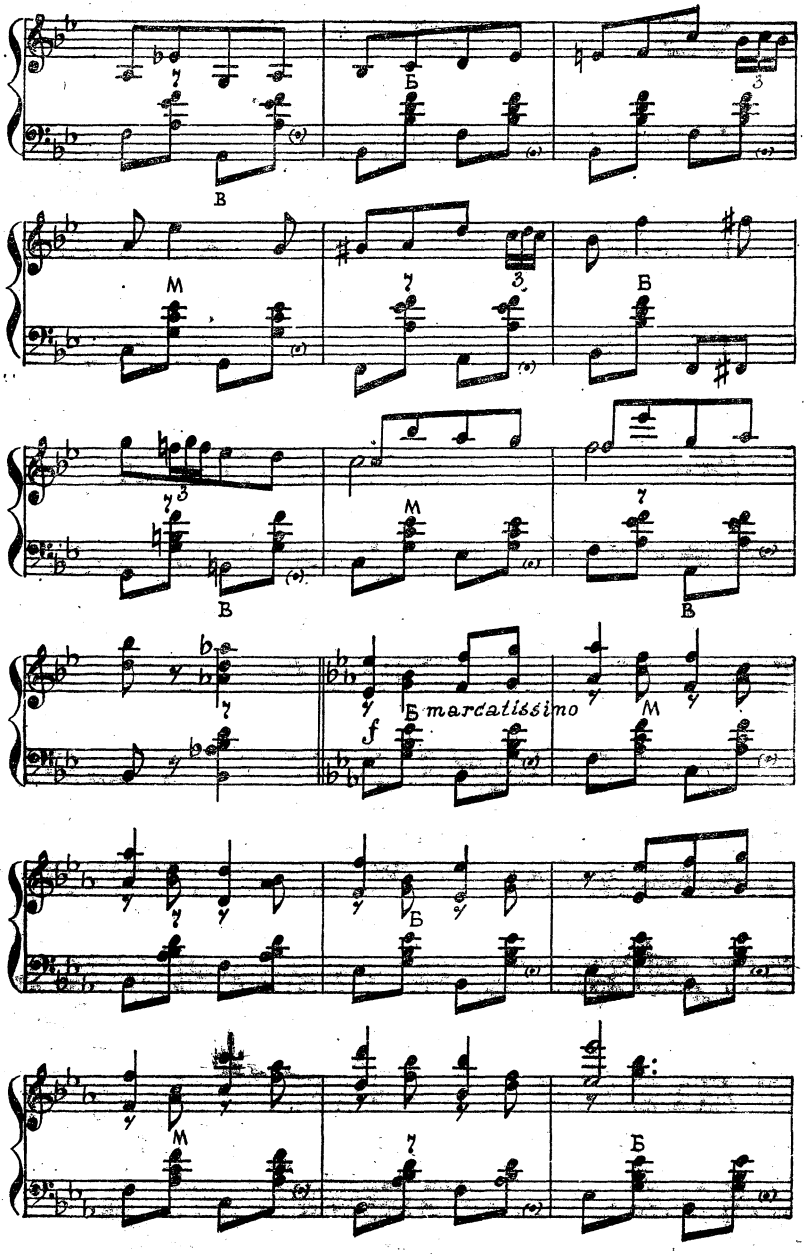
Б
В
М
В
В
М
В
Б marcatissimo
f
М
Б
М
Б

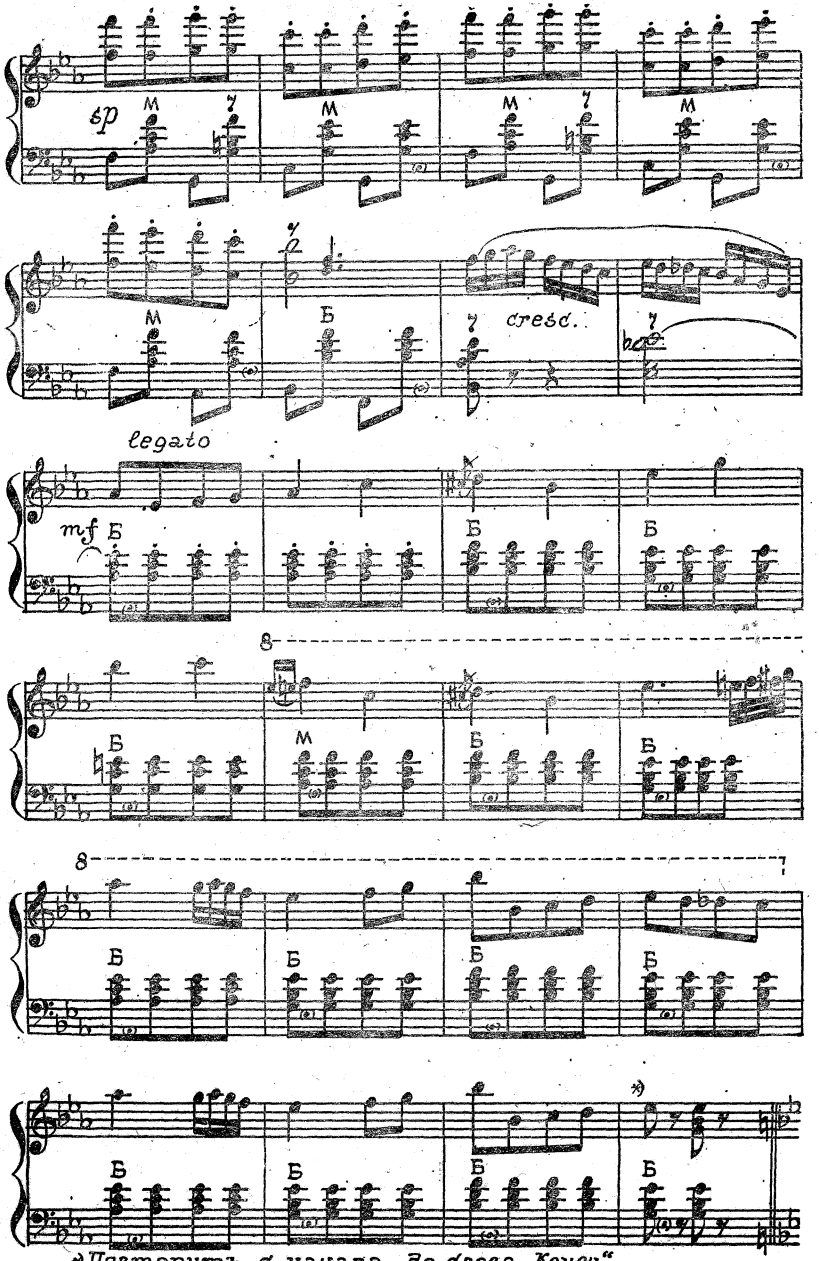

*) Повторить с начала до слова „Конец"

СТАРИННАЯ

(Чувашская народная песня)

Обработка *И. Шестерикова*

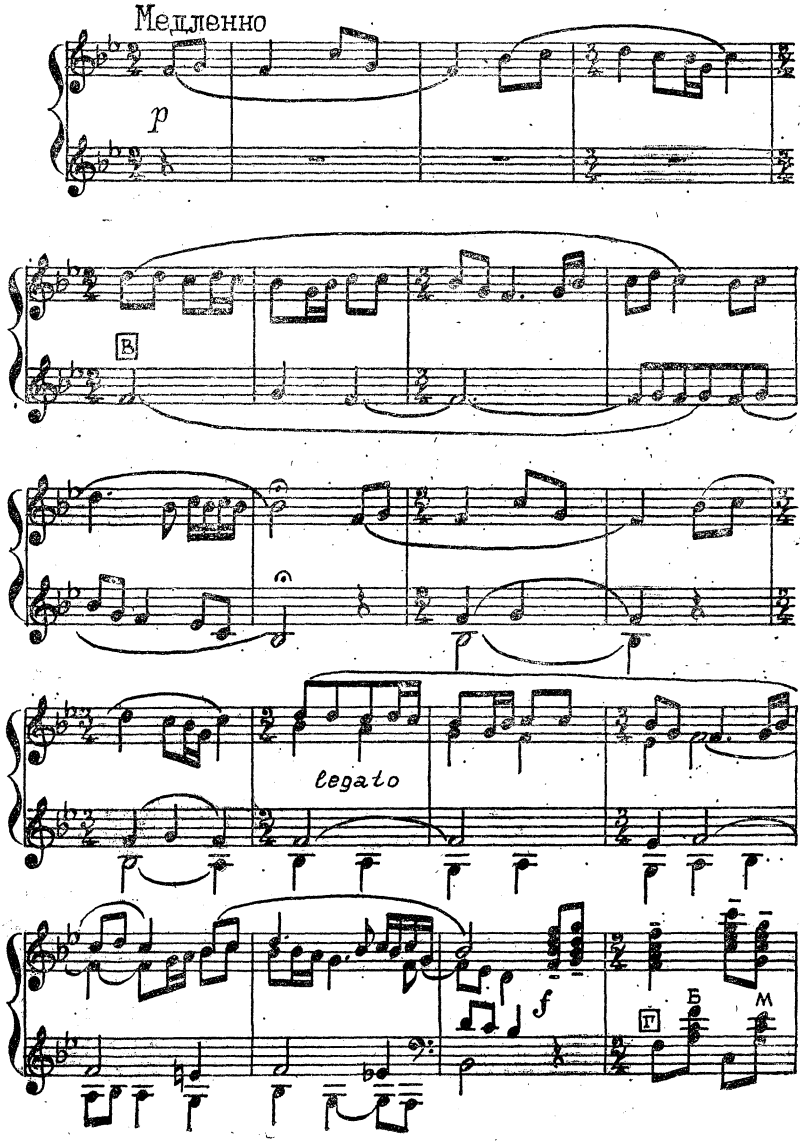

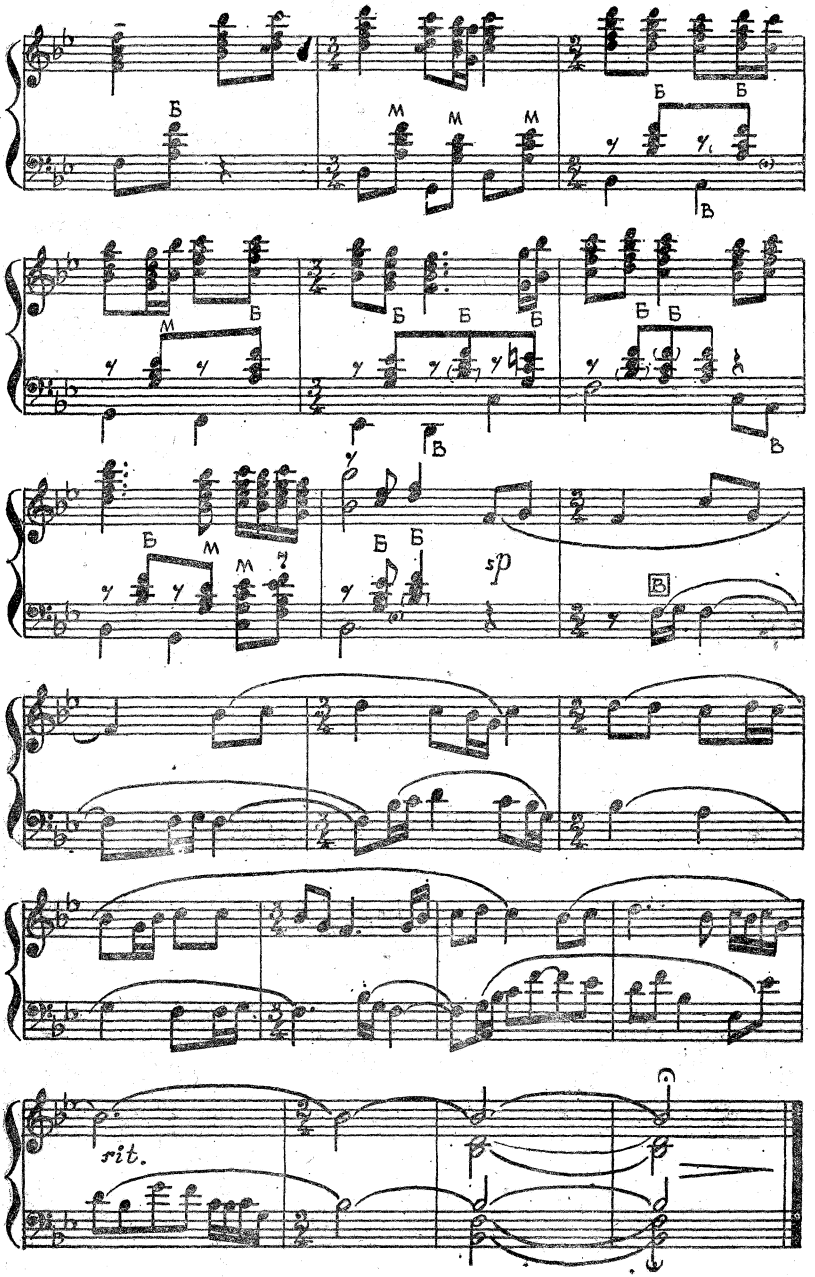
Б
М
М
М
Б
Б
В
М
Б
Б
Б
Б
Б
Б
В
В
Б
М
М
Б
Б
sp
B
rit.

ПО ЯГОДЫ

(Эвенкская народная песня)

Свободная обработка *И. Шестерикова*

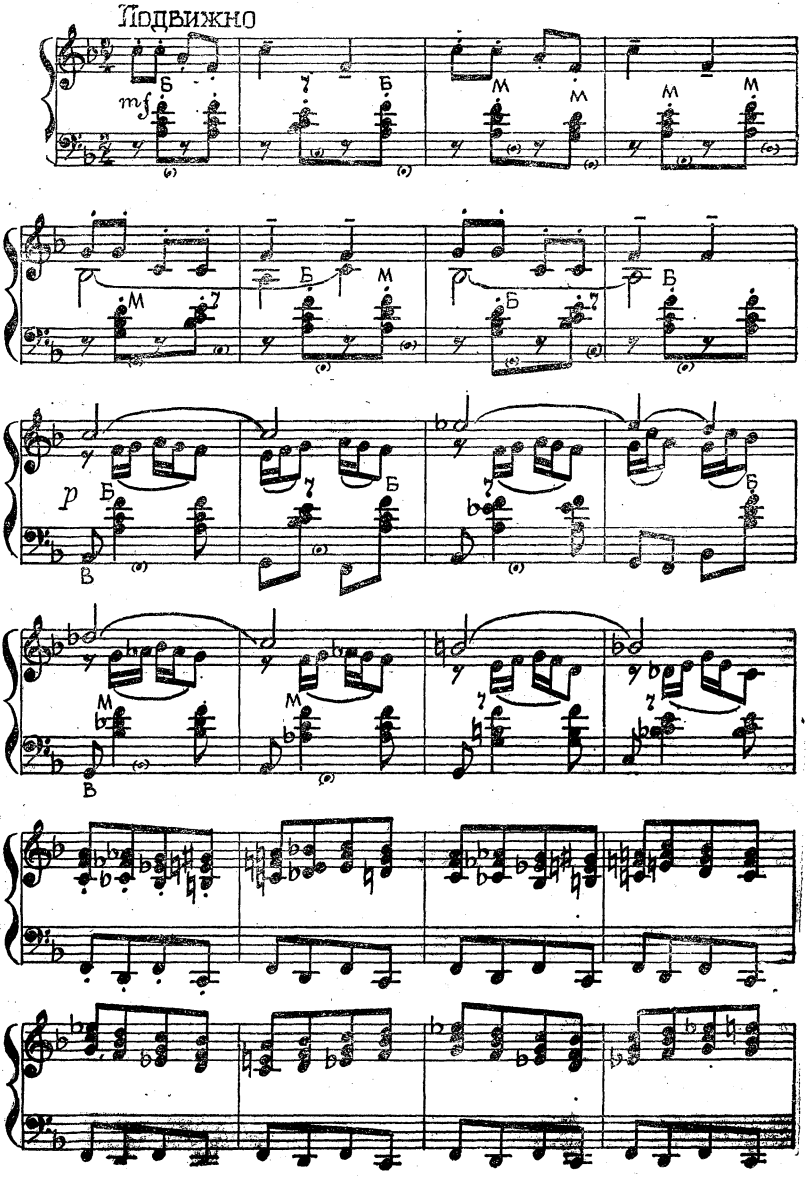

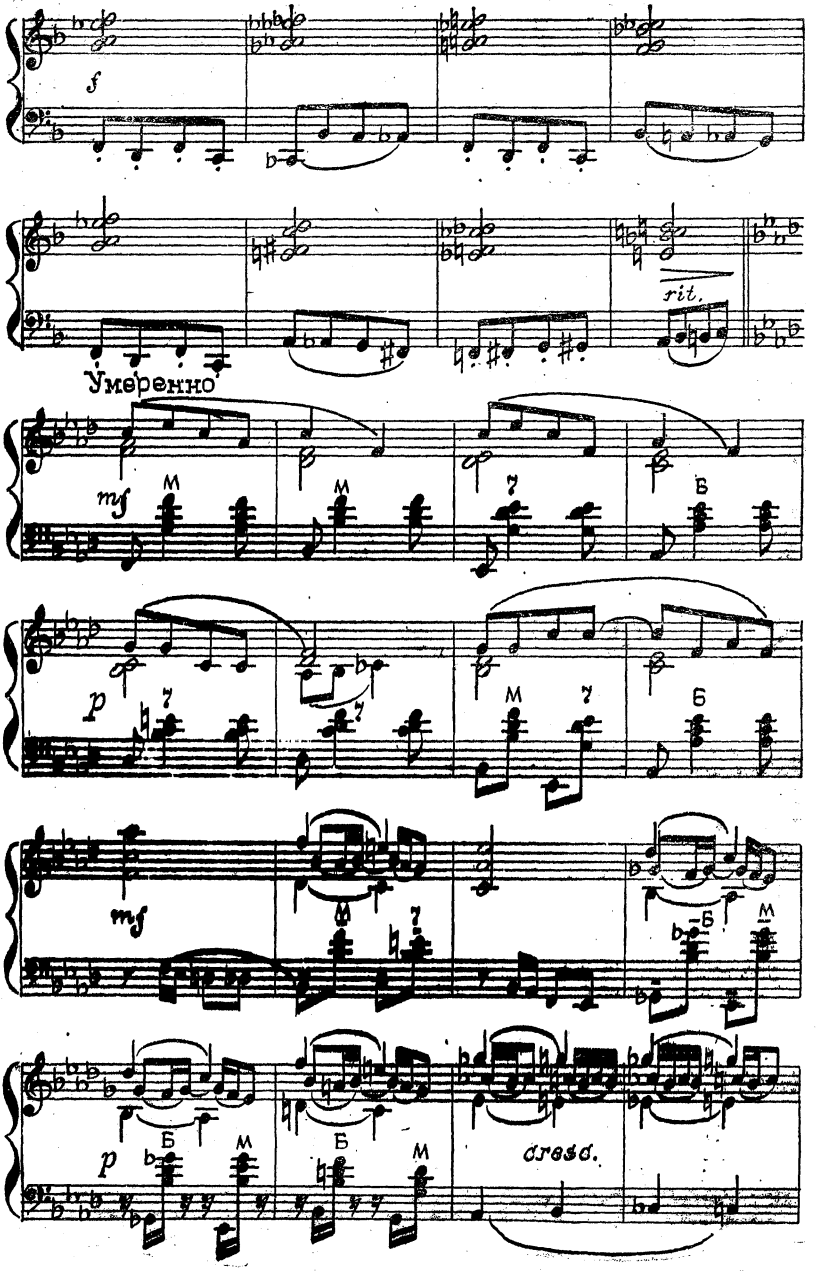
f
rit.
Умеренно
mf
M
7
Б
p
mf
-Б
cresc.

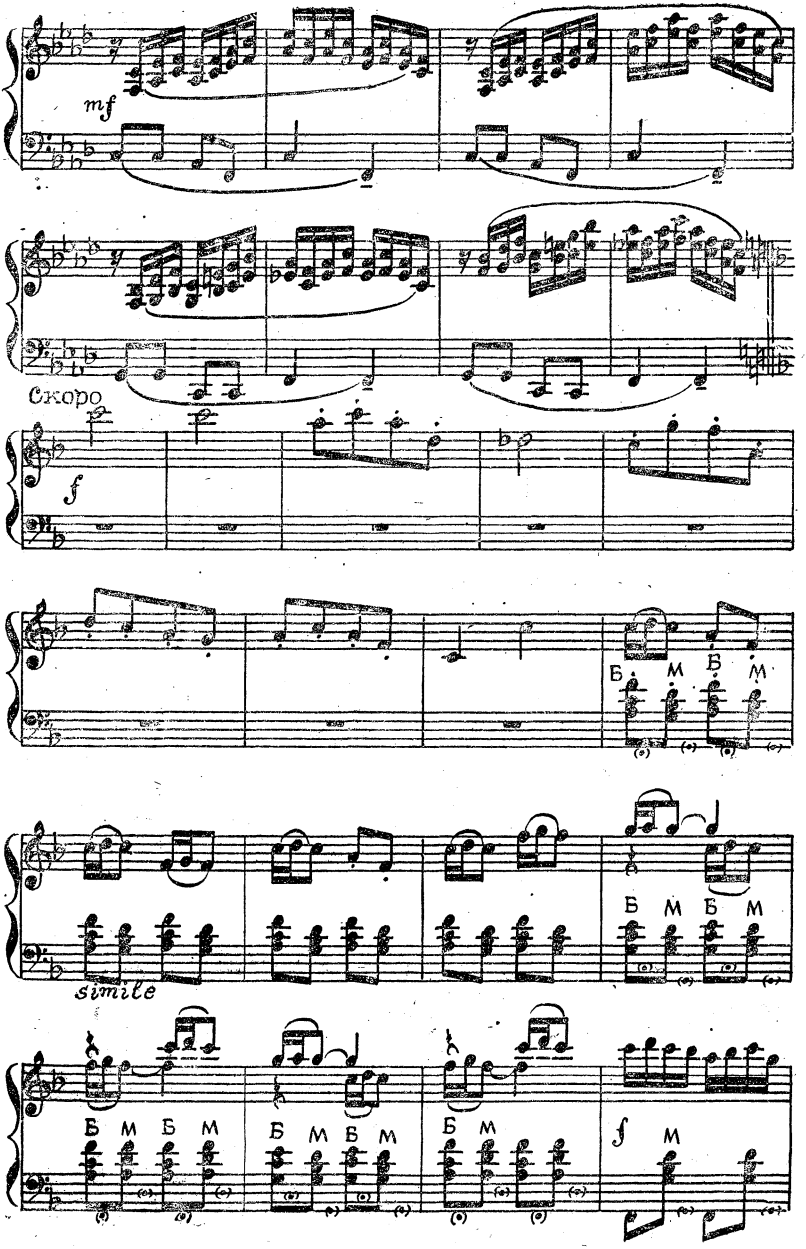
mf
Скоро
f
Б М Б М
Б М Б М
simile
Б М Б М
Б М Б М
Б М
f
M

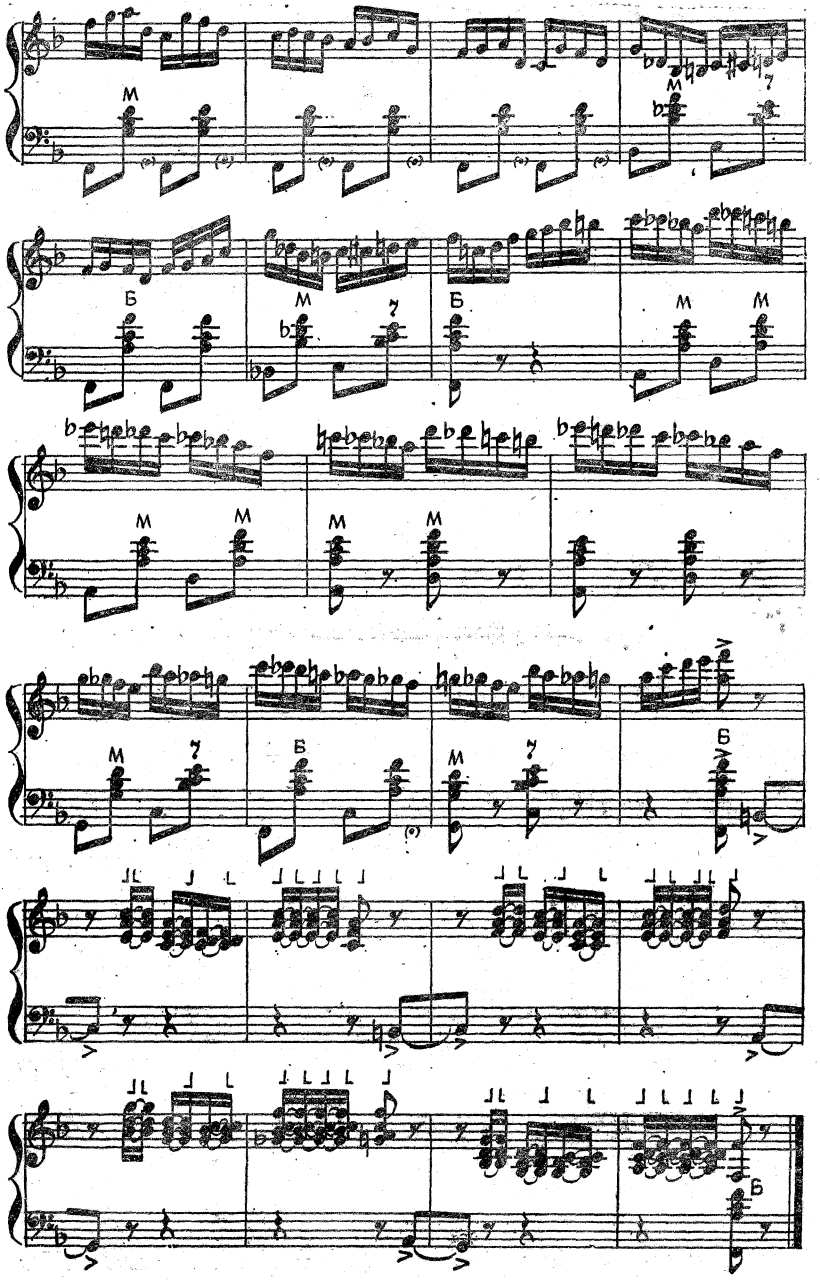
M
M
Б
M
7
Б
M
M
M
M
M
M
M
7
Б
M
7
Б
Б

ВАРИАЦИИ НА ТЕМУ ДОЛГАНСКОЙ НАРОДНОЙ ПЕСНИ

И. Шестериков

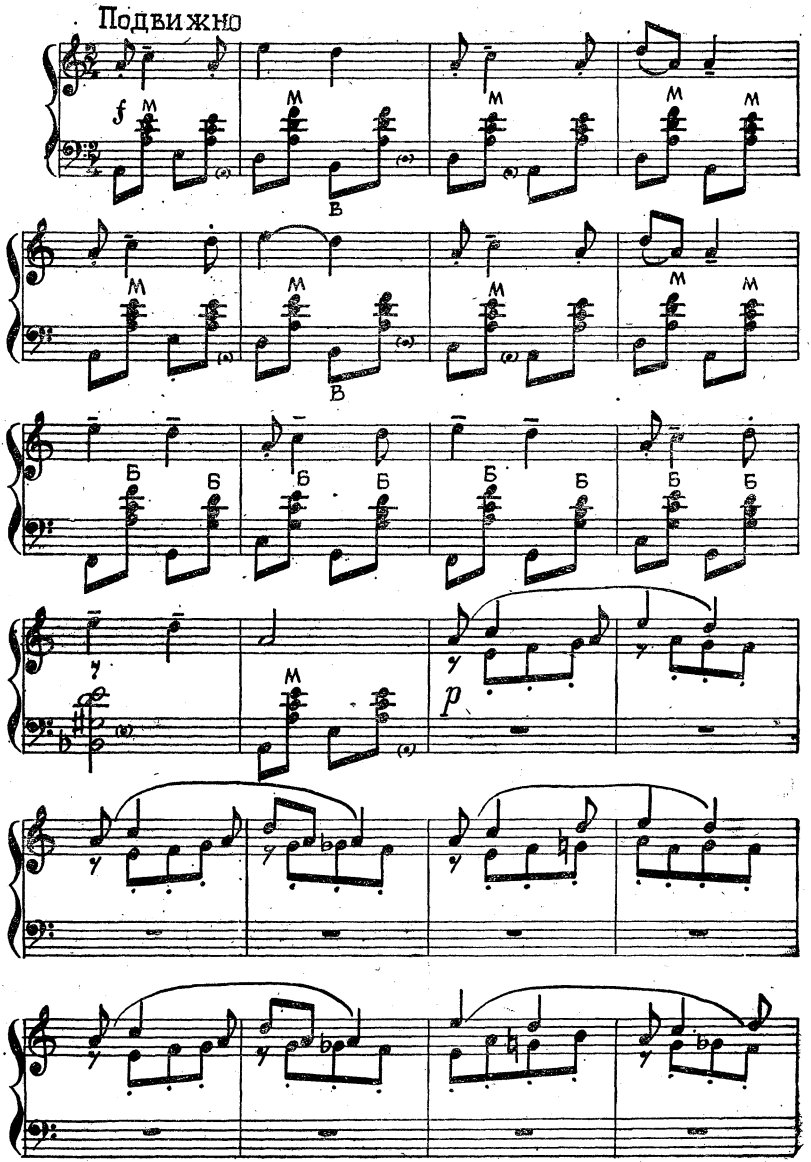

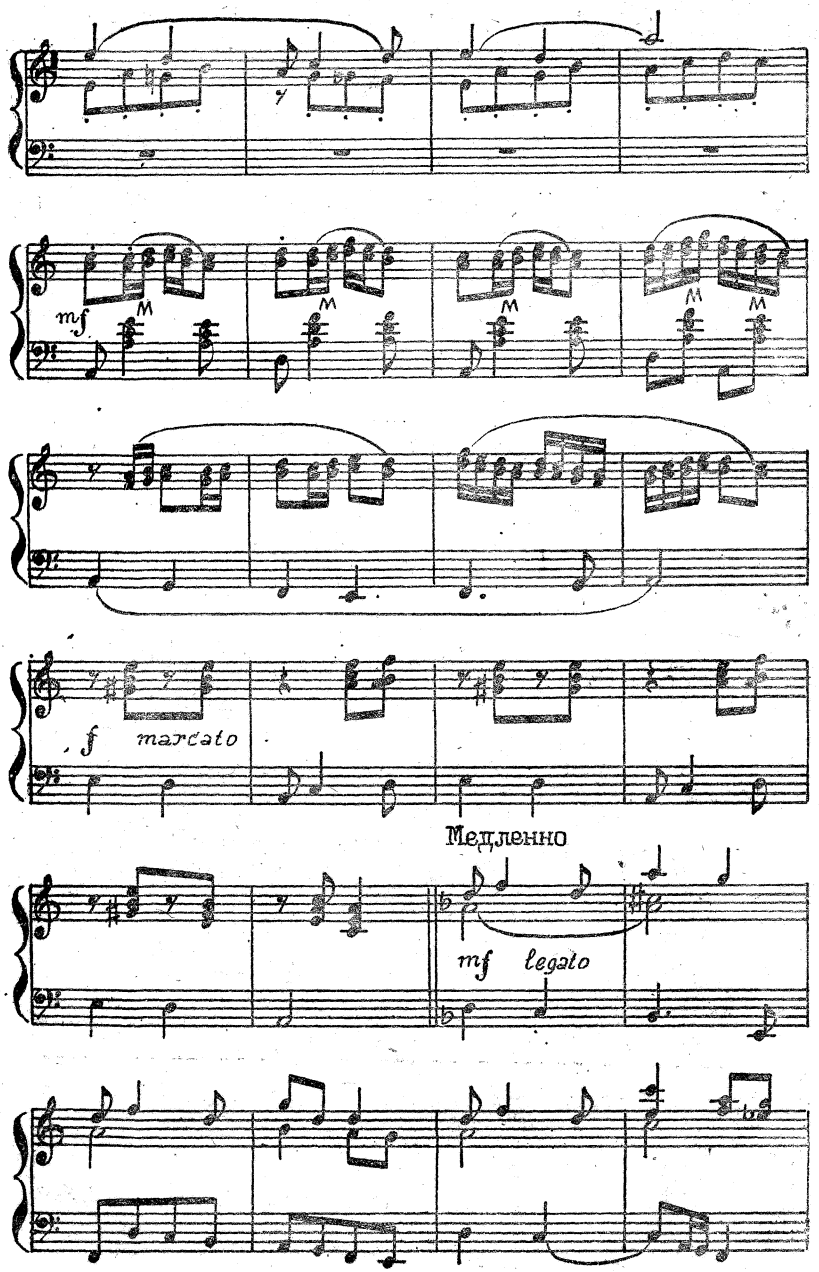
mf
M
M
M
M
M
f
marcato
Медленно
mf
legato

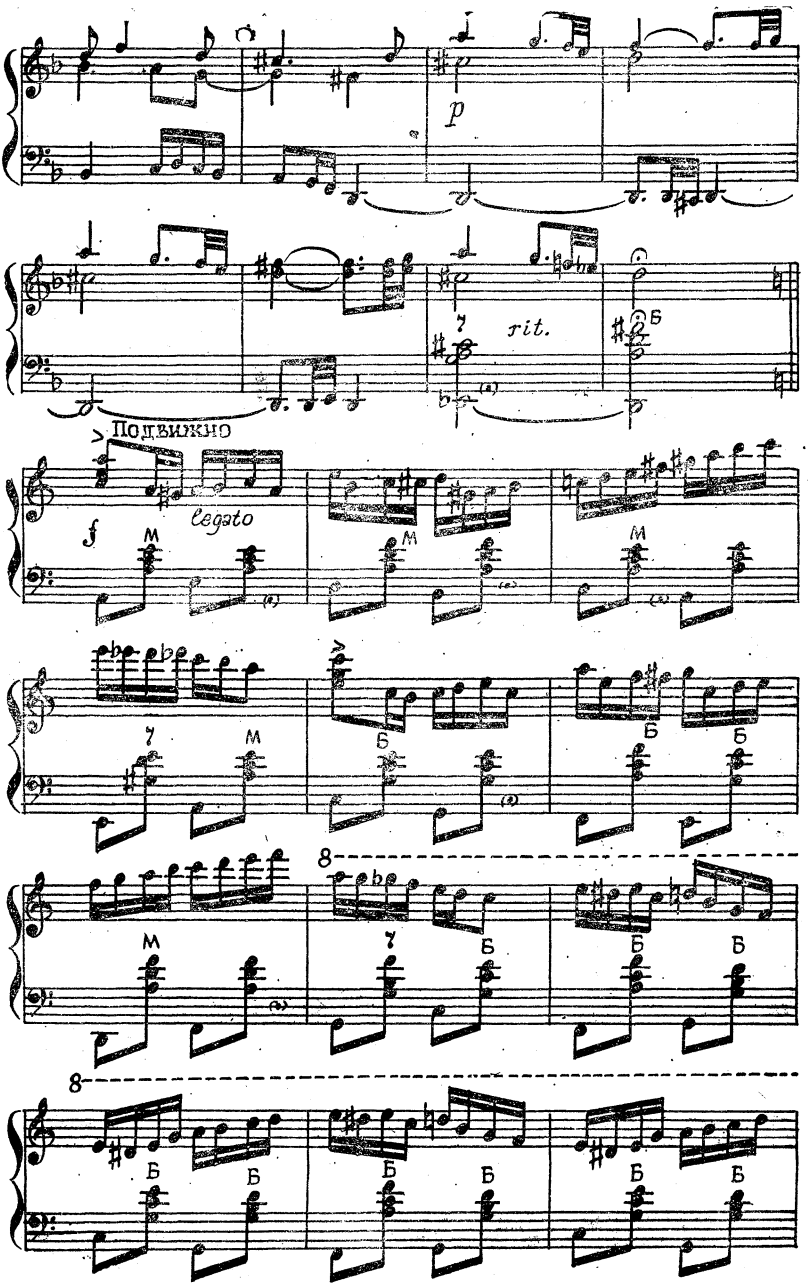
p
rit.
Подвижно
f
legato
M
Б

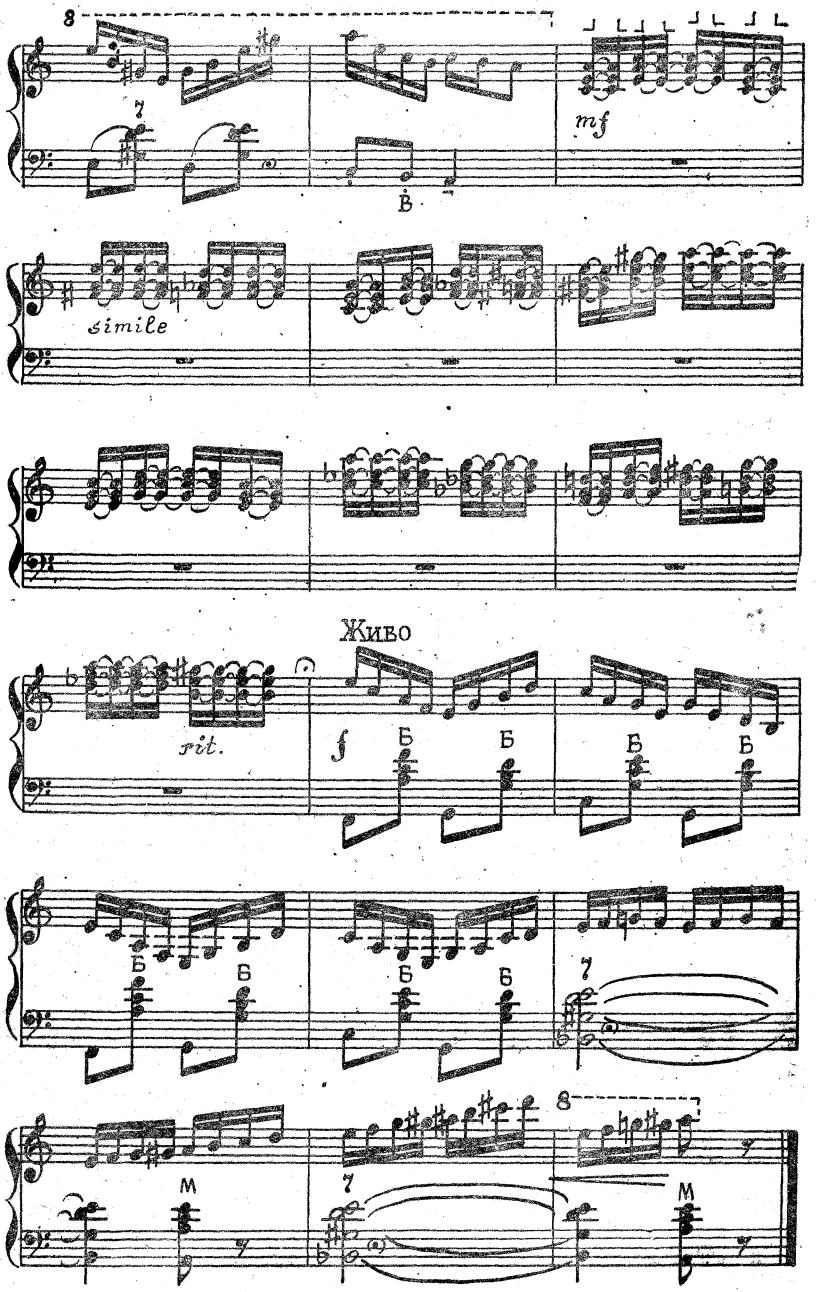
8
mf
simile
Живо
rit.
f
Б
М

МАЛЕНЬКАЯ СЮИТА

Музыка *Виктора Нестерова*

1. Напев

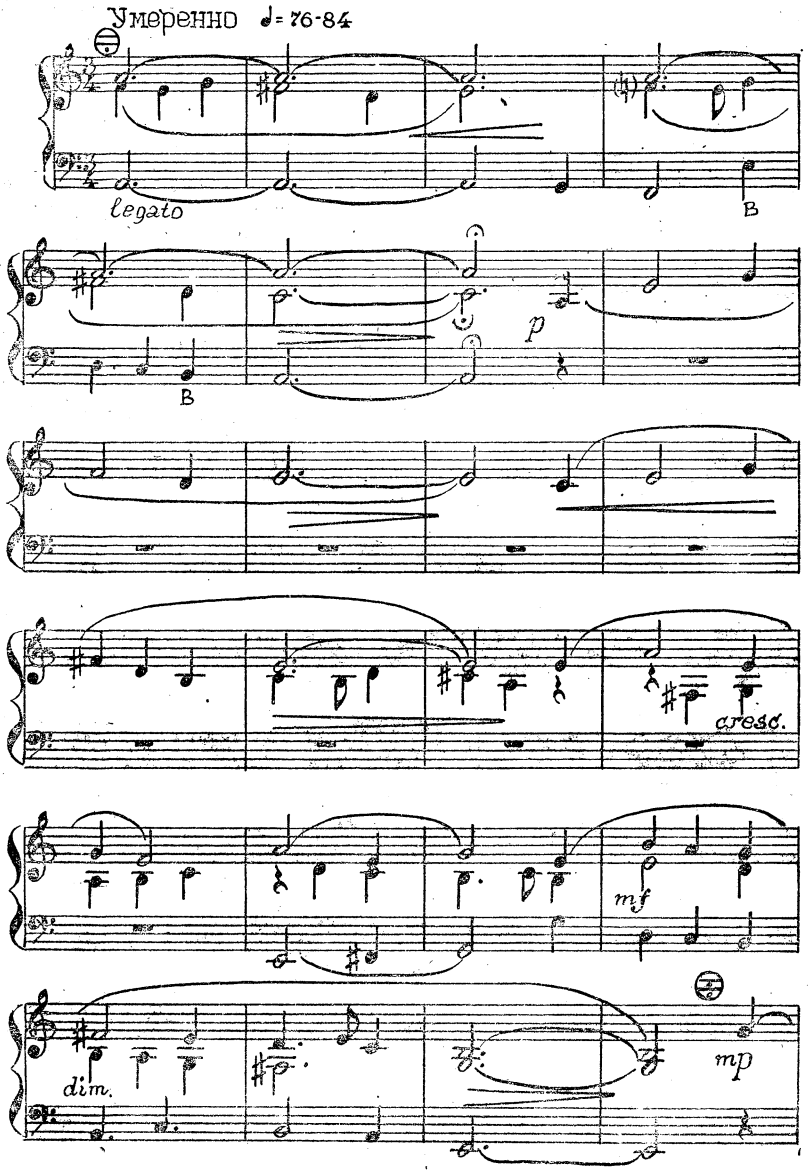

2. Наигрыш

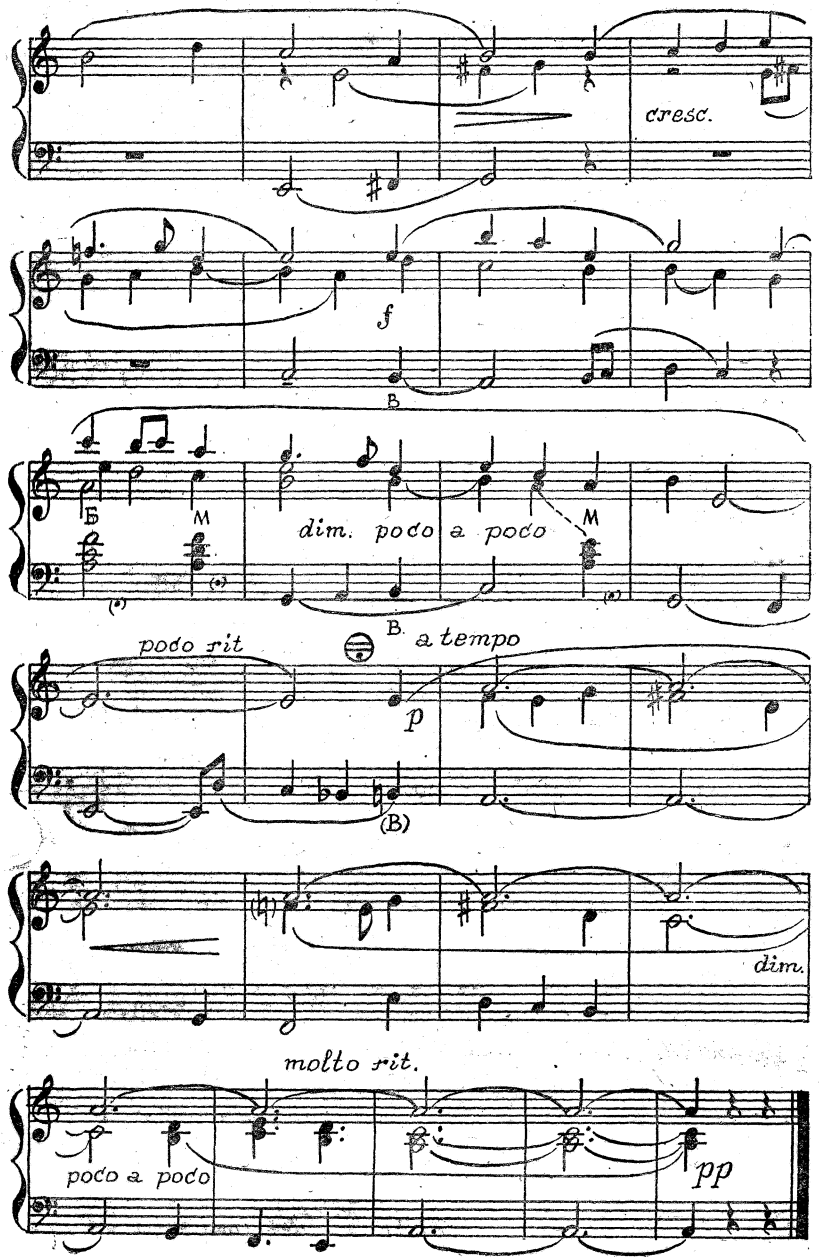
cresc.
f
B
Б
M
dim. poco a poco
M
B.
poco rit
a tempo
p
(B)
dim.
molto rit.
poco a poco
pp

3. Сказочка

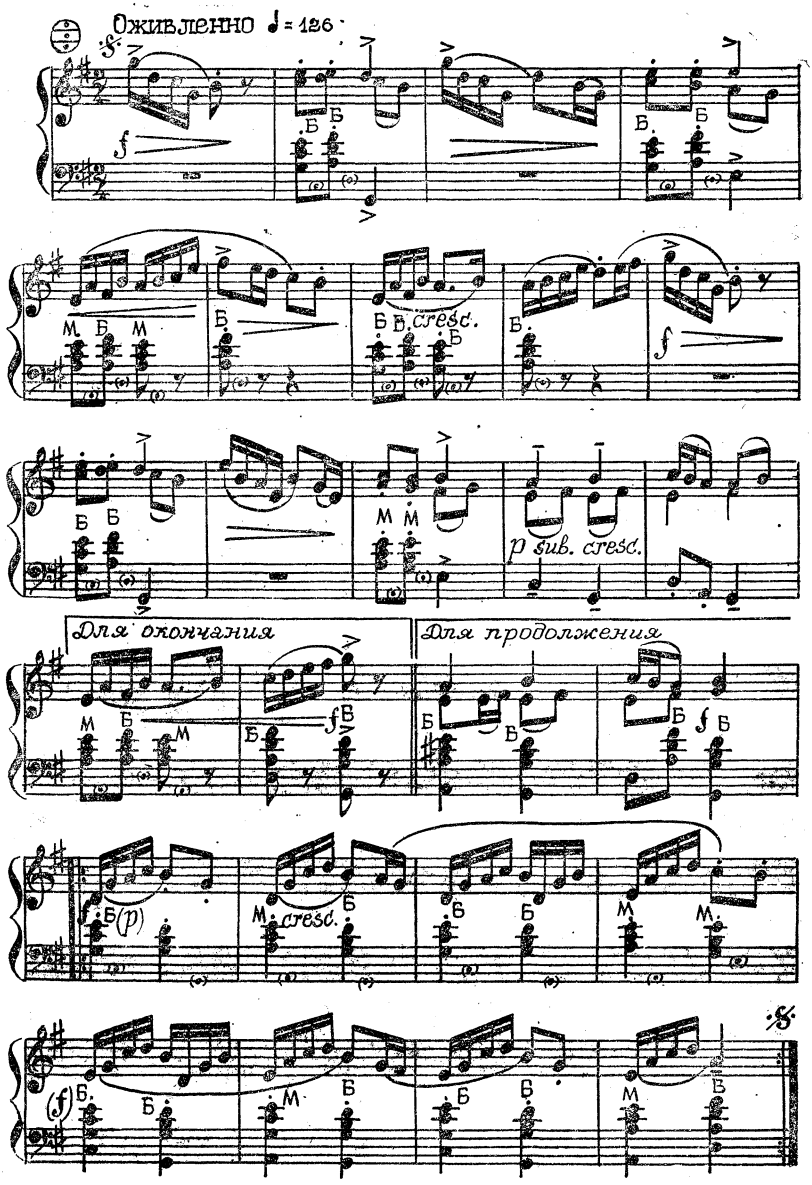
Оживленно ♩ = 126
cresc.
p жив. cresc.
Для окончания
Для продолжения
cresc.

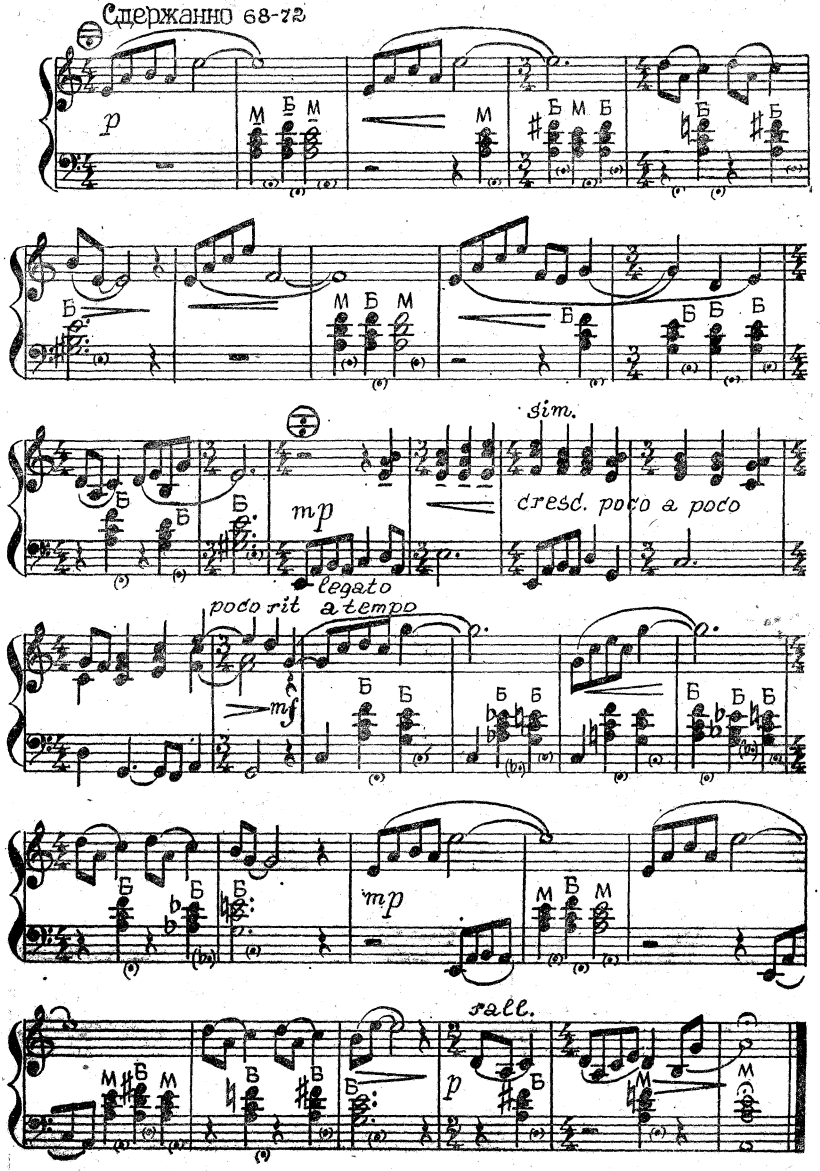

Сдержанно 68-72

p

sim.

mp

cresc. poco a poco

legato

poco rit a tempo

mf

mp

rall.

p

4. Скоморошья

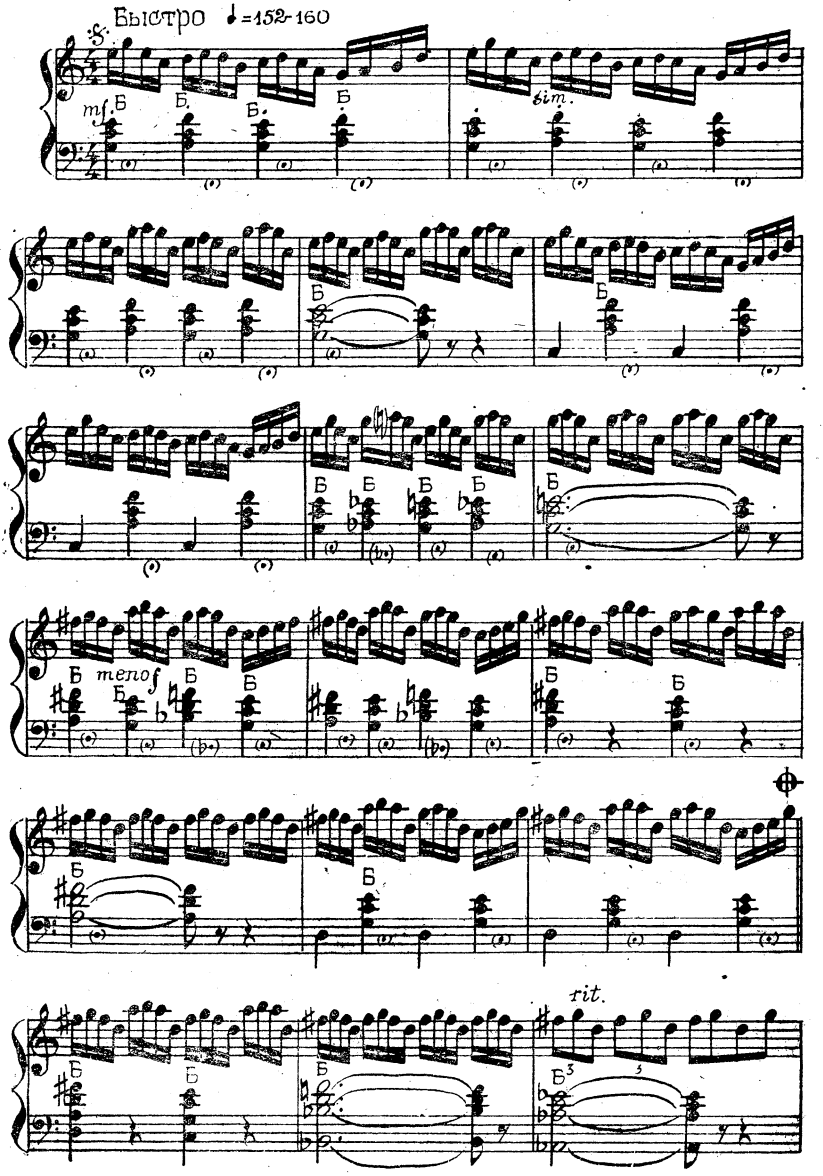

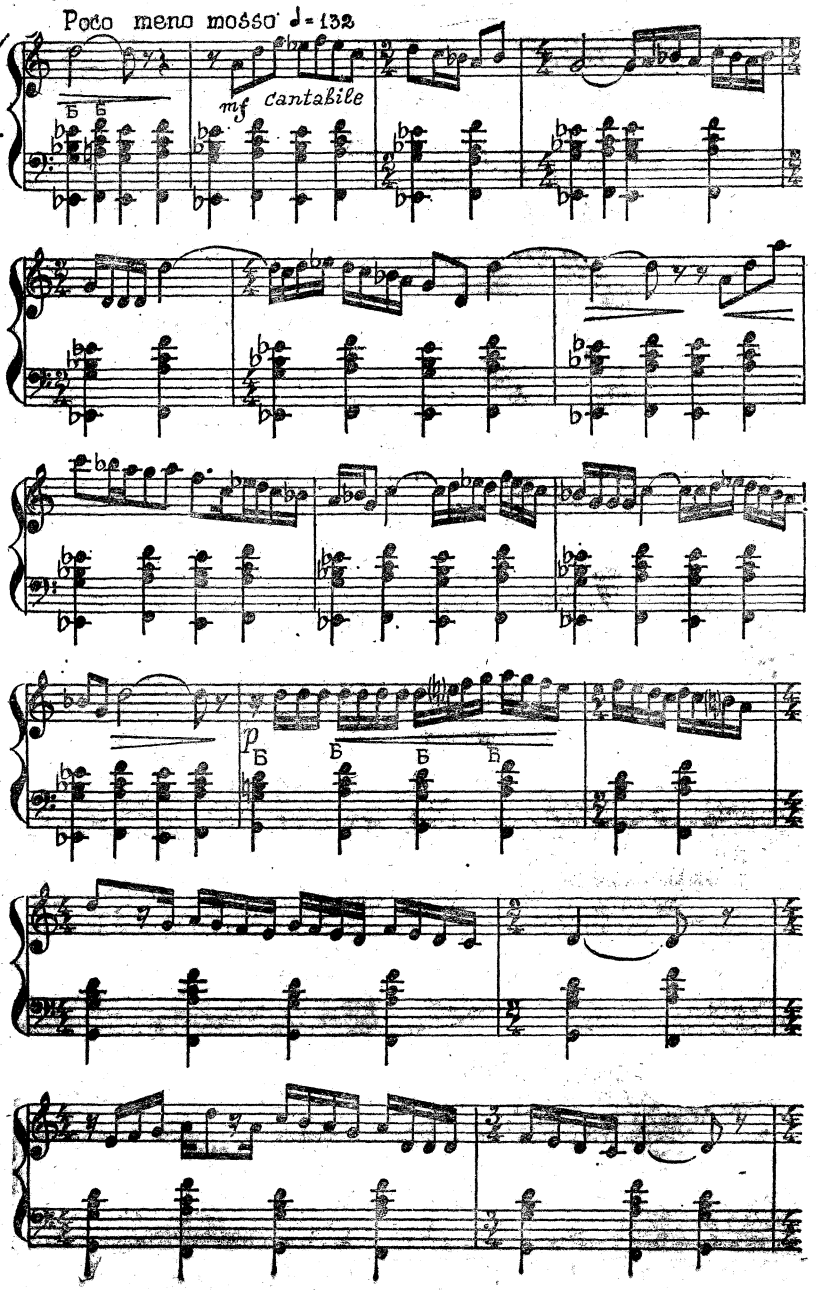
Poco meno mosso ♩= 132
mf cantabile
p

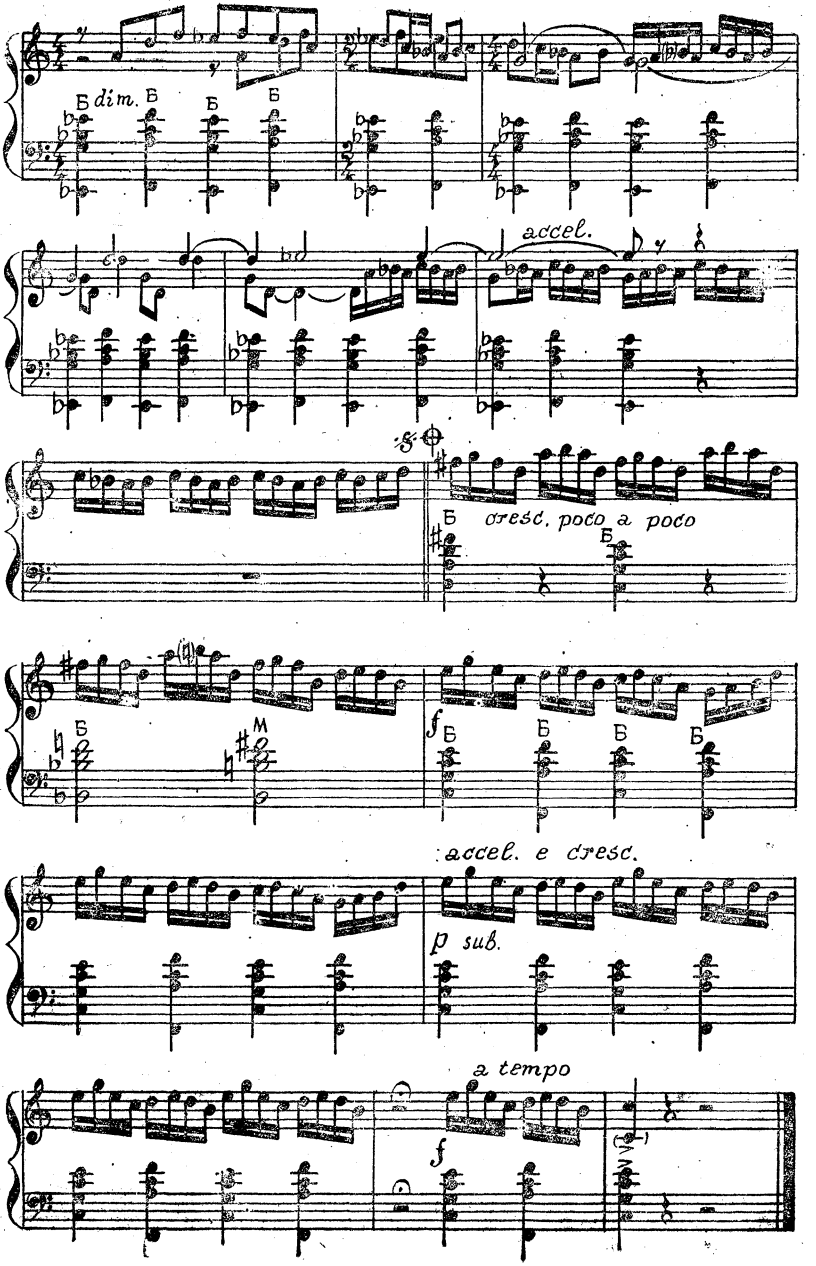
dim.
accel.
cresc. poco a poco
f
accel. e cresc.
p sub.
a tempo
f

КОРОБЕЙНИКИ

(Вариации на тему русской народной песни)

Л. Гаврилов

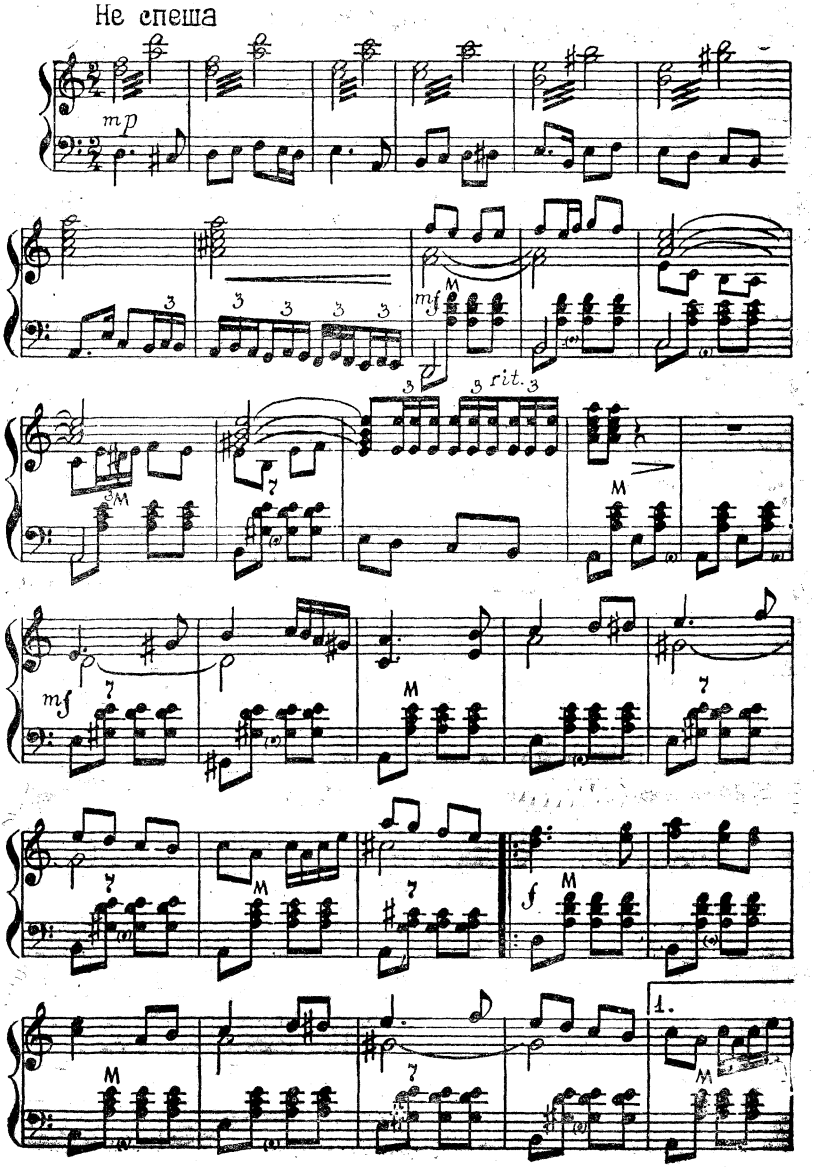

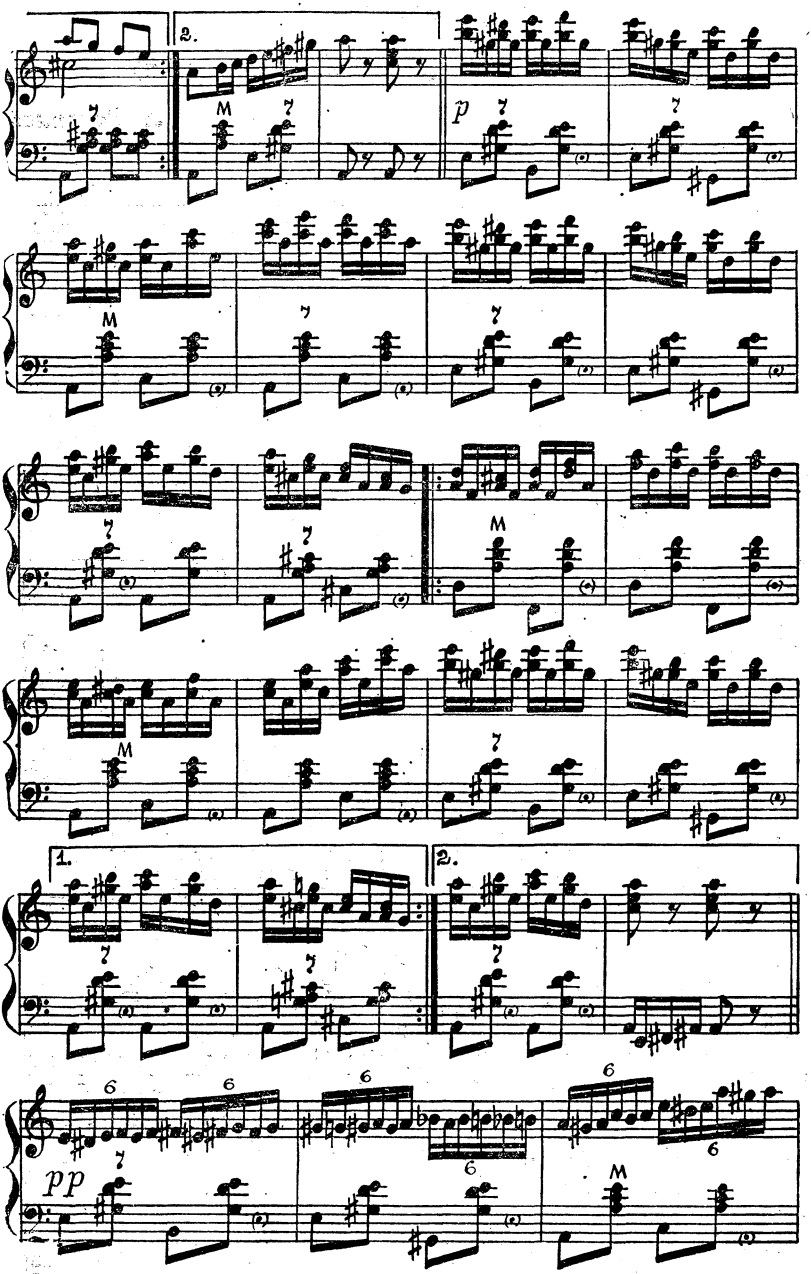
2.
M
7
p
1.
2.
6
pp

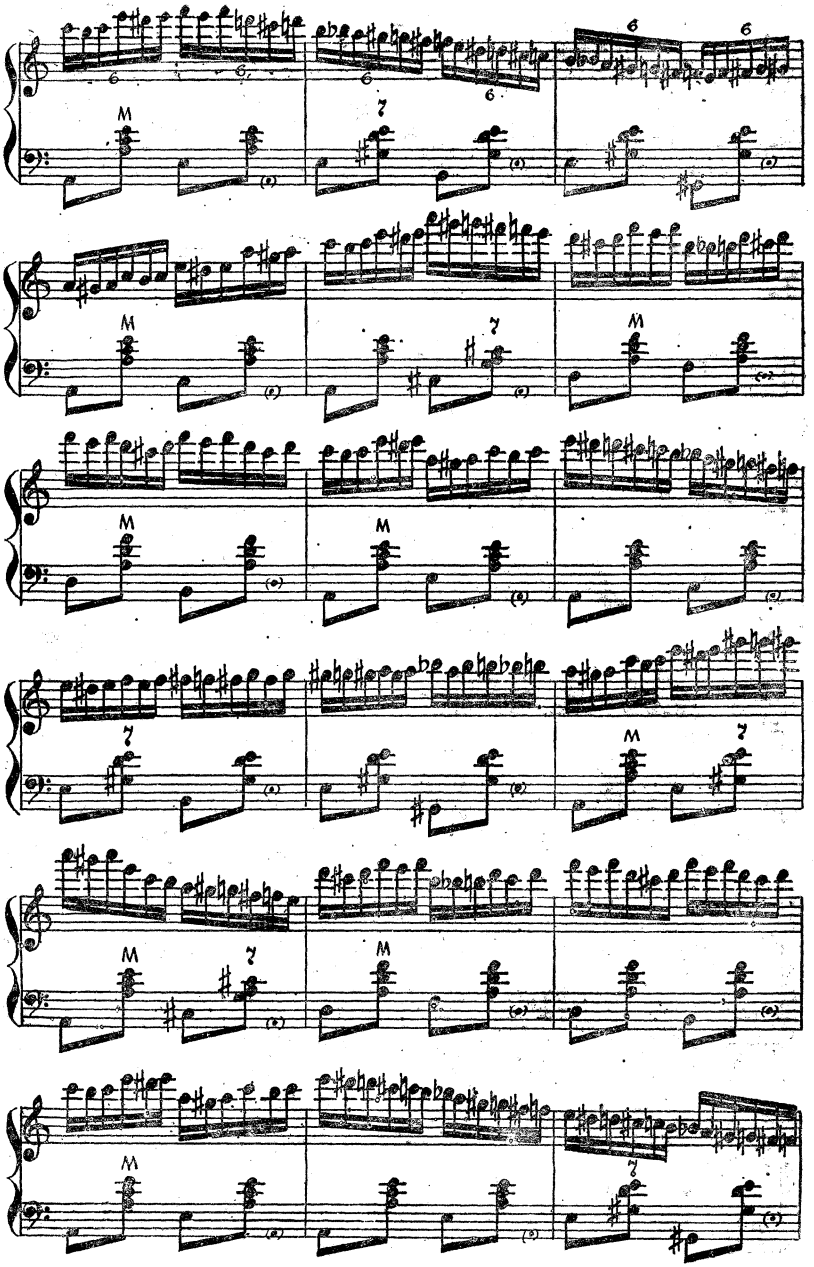

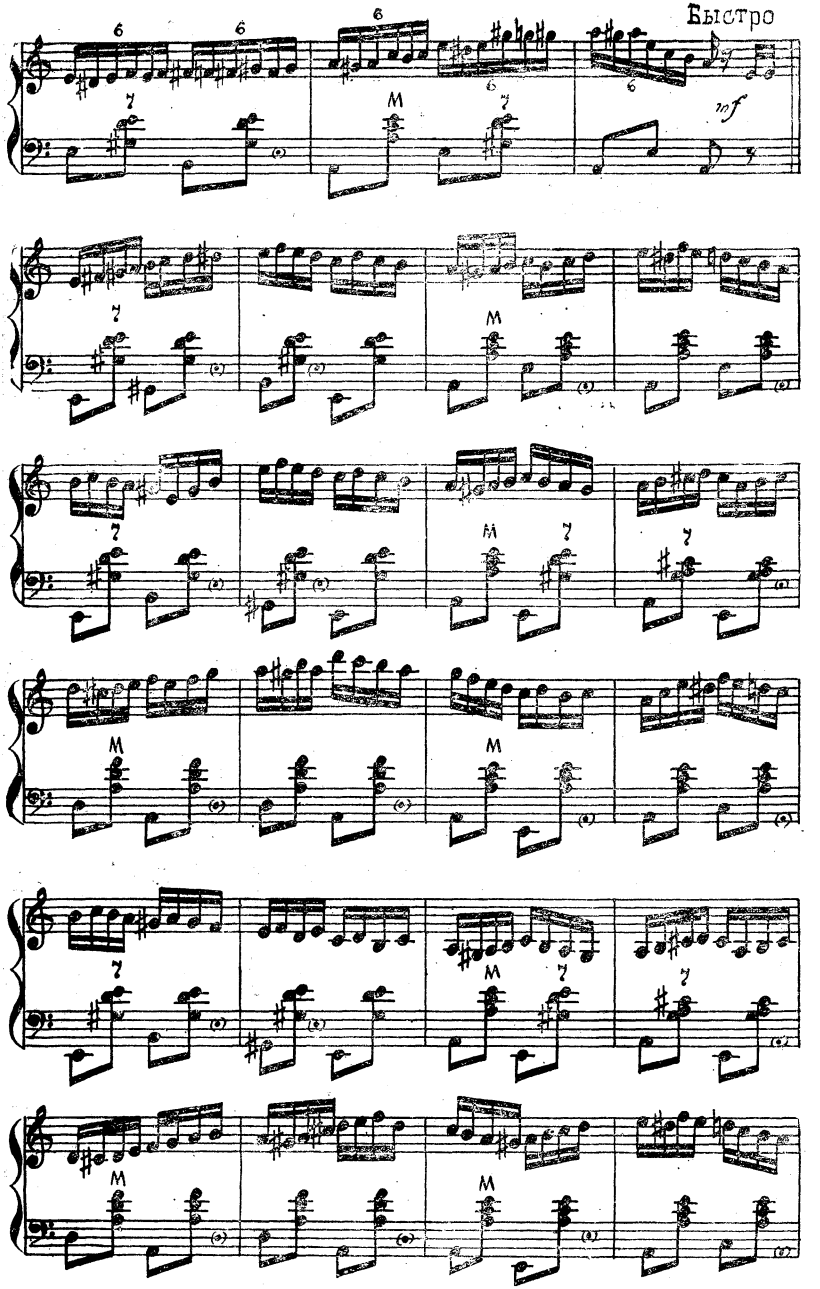
Быстро
nf

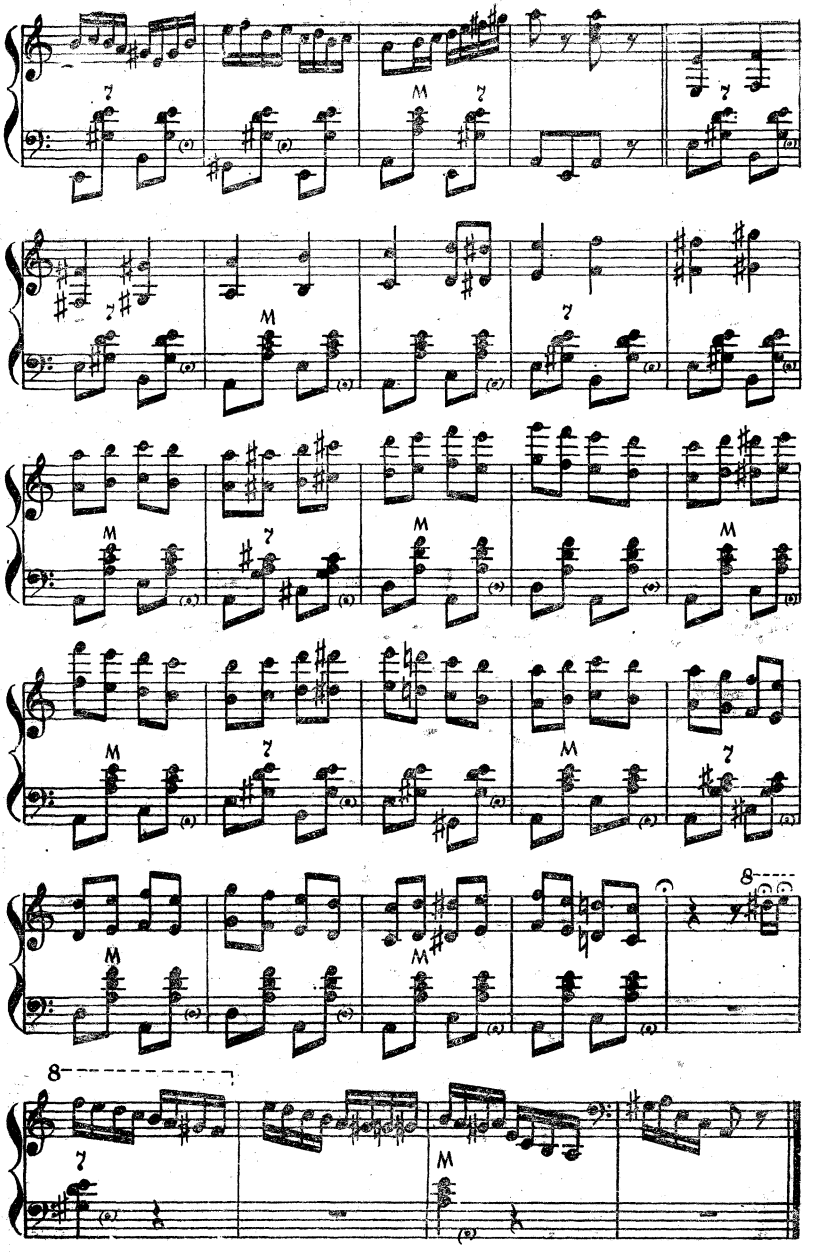

СВЕТИТ МЕСЯЦ

(Вариации на тему русской народной песни)

А. Полудницин

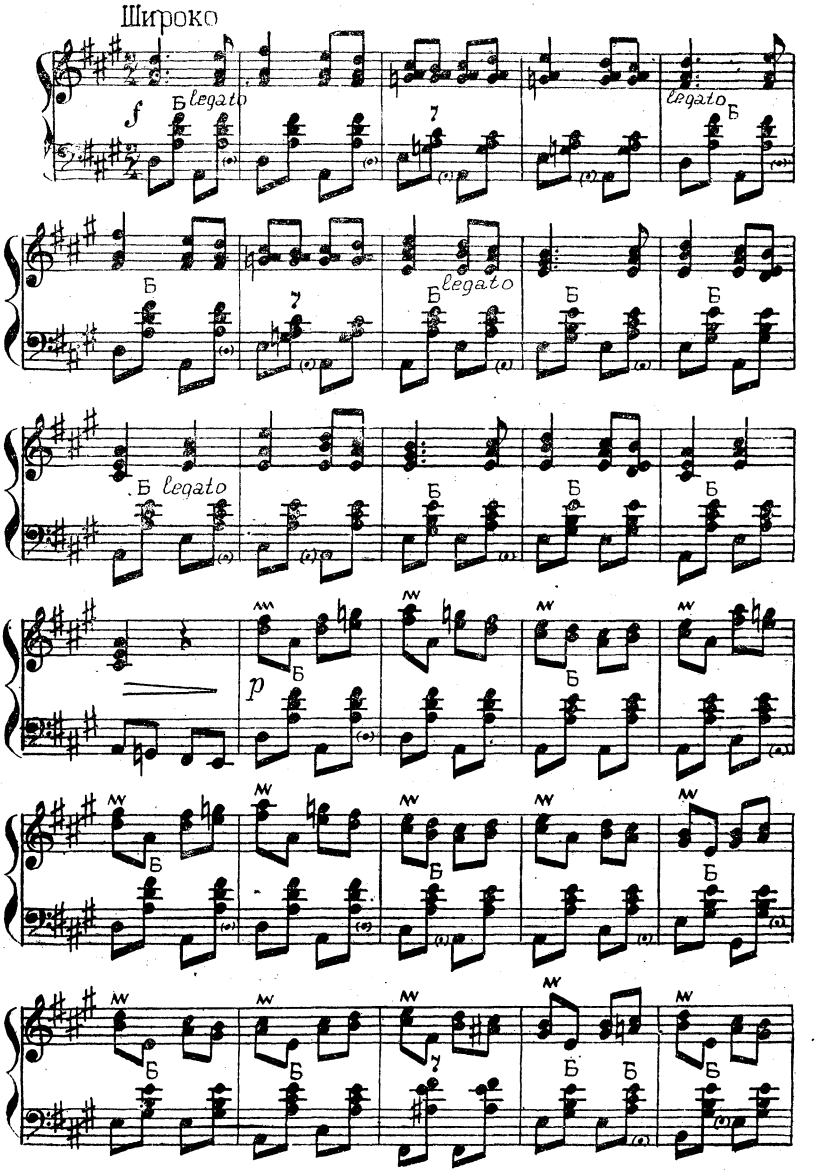
Широко
f
Б legato
7
legato
Б
Б
7
Б legato
legato
Б
Б
Б
Б legato
Б
Б
Б
p
Б
Б
Б
Б

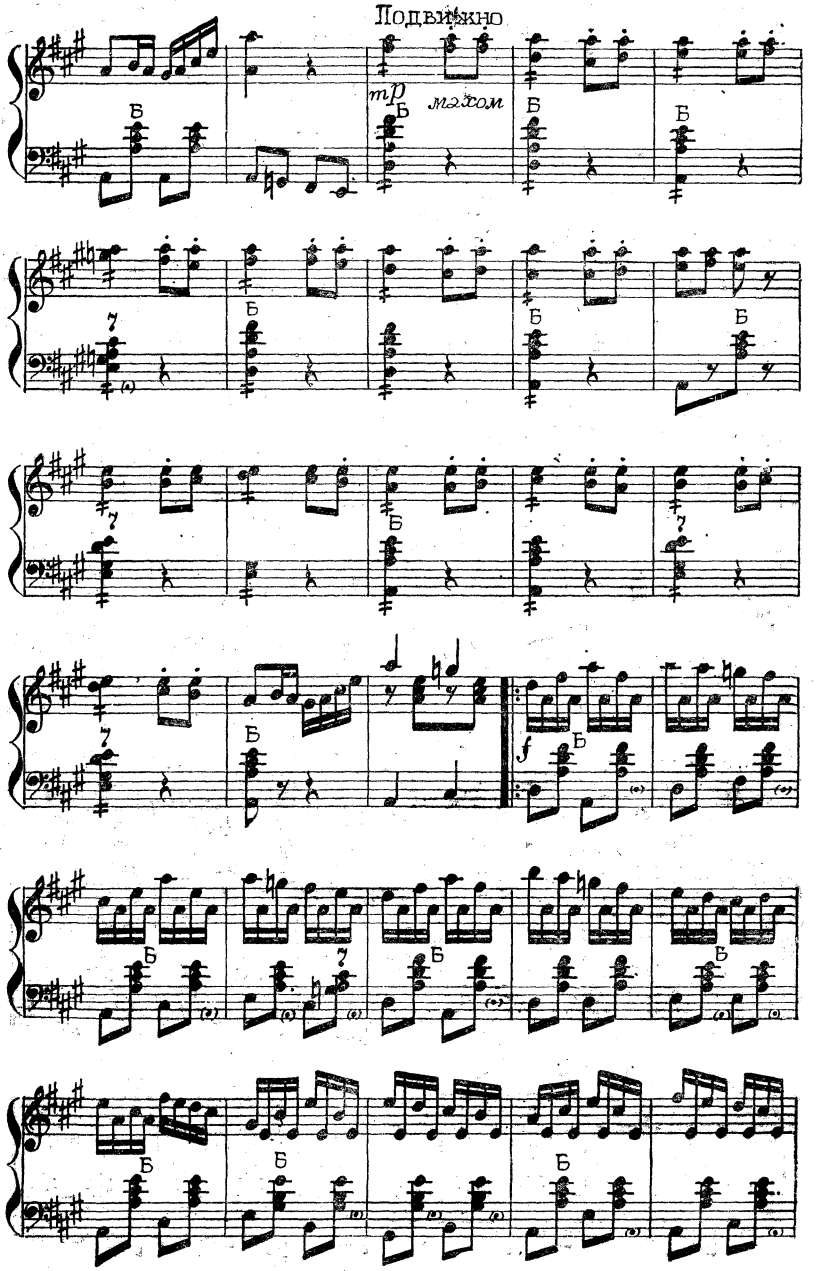
Подвижно
mp
мягко
Б
f

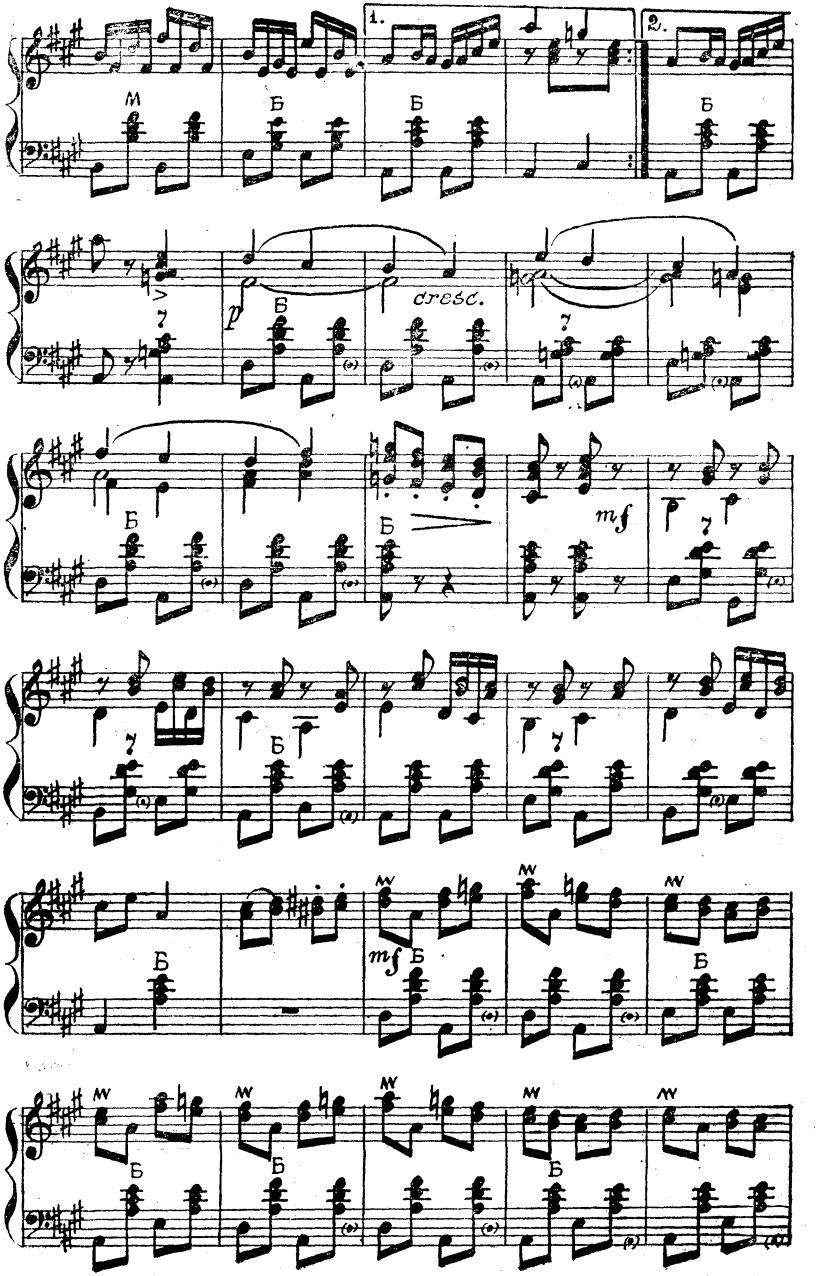
1.
2.
Б
cresc.
p
mf

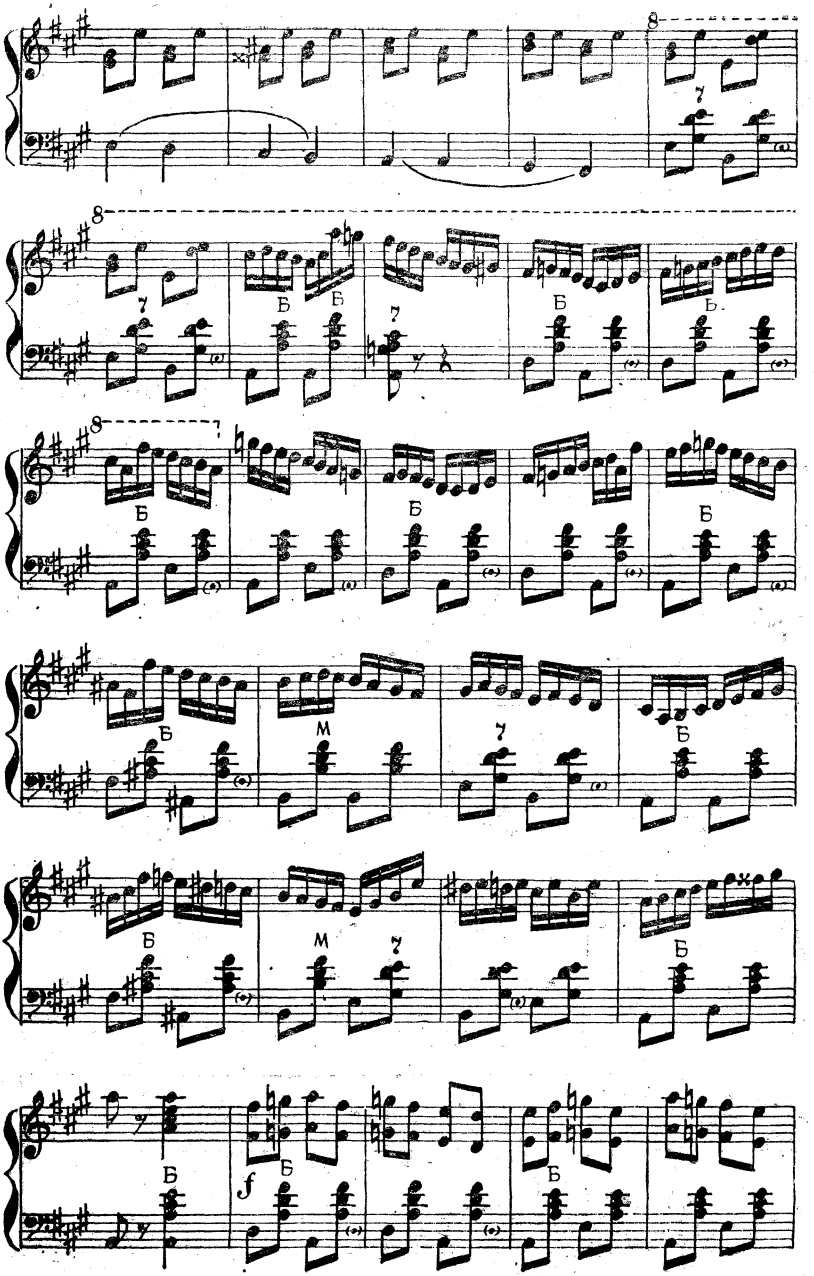
8
8
8
Б
Б
Б

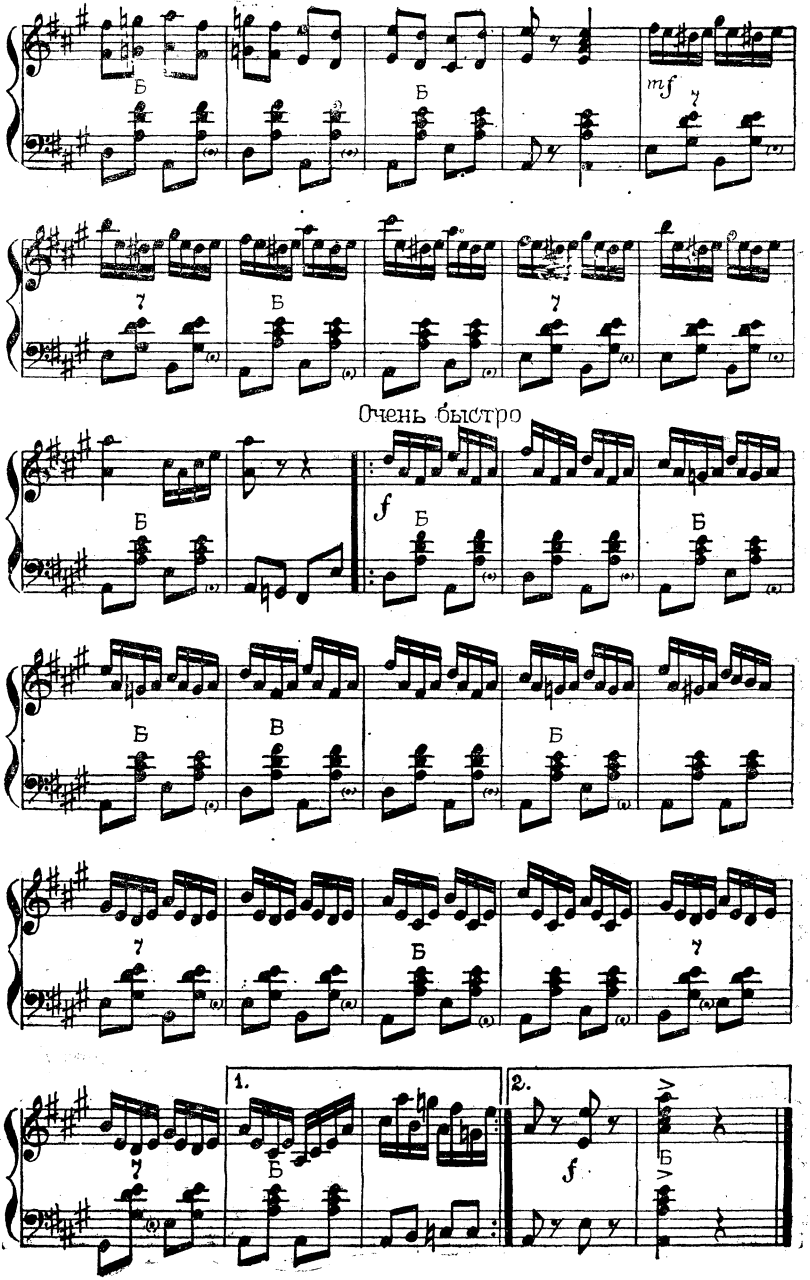
Б
mf
Очень быстро
f
Б
В
1.
2.

БЕЛЫЙ ТАНЕЦ

Музыка С. Маги

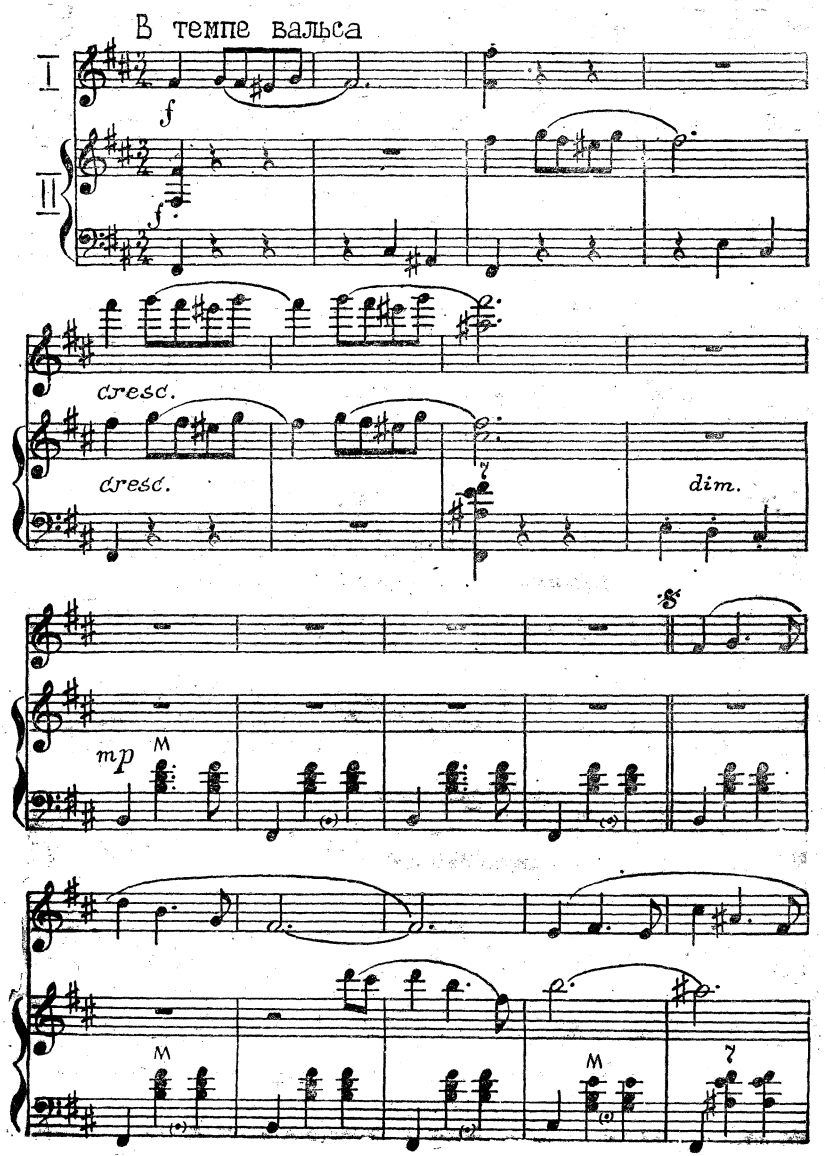

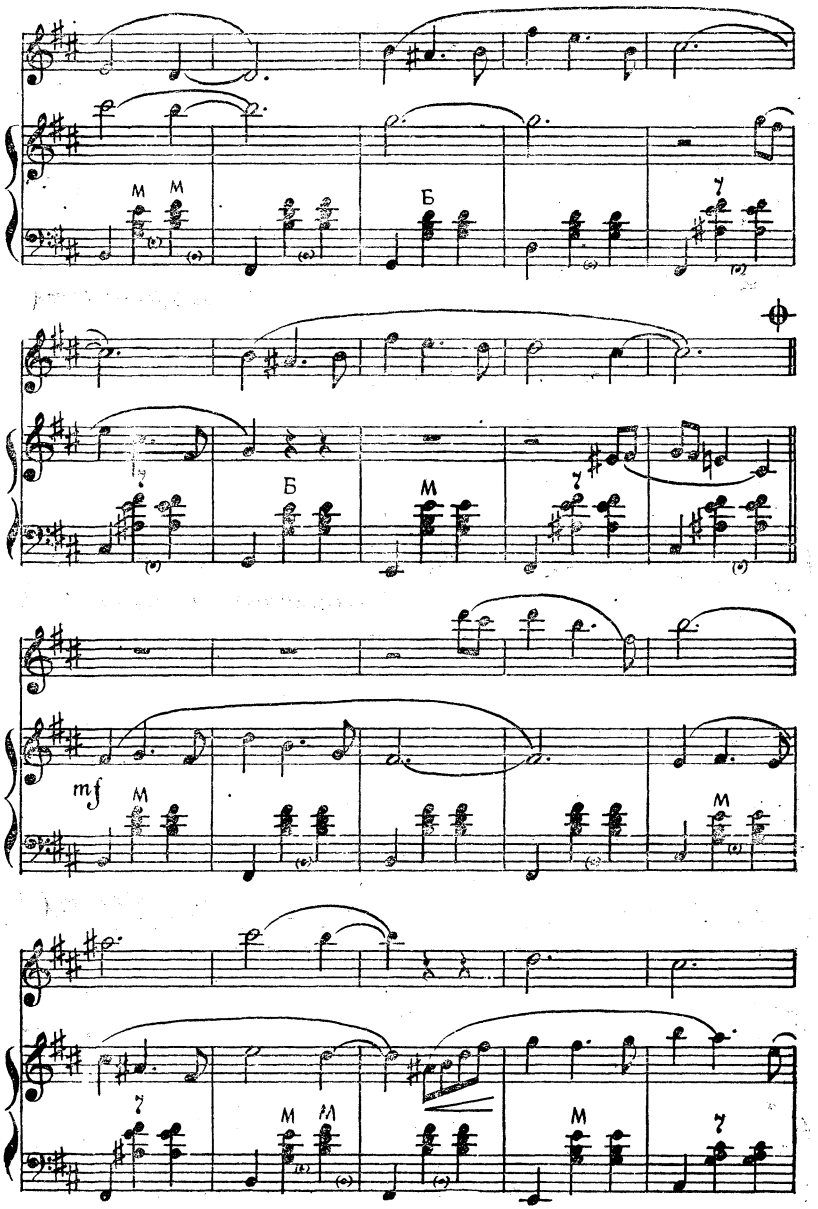
M
M
Б
Б
M
mf
M
M
M
M

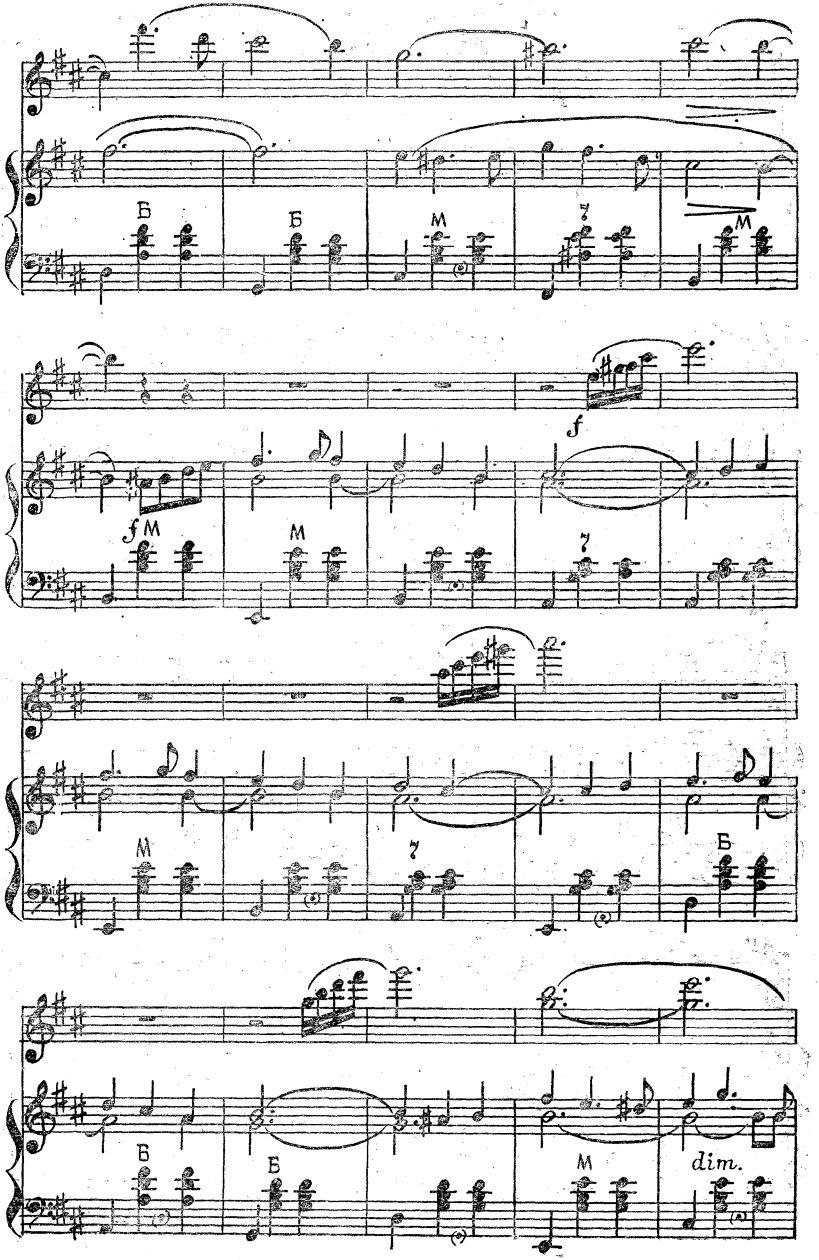
Б
Б
M
7
M
f
f M
M
7
M
7
Б
Б
Б
M
dim.

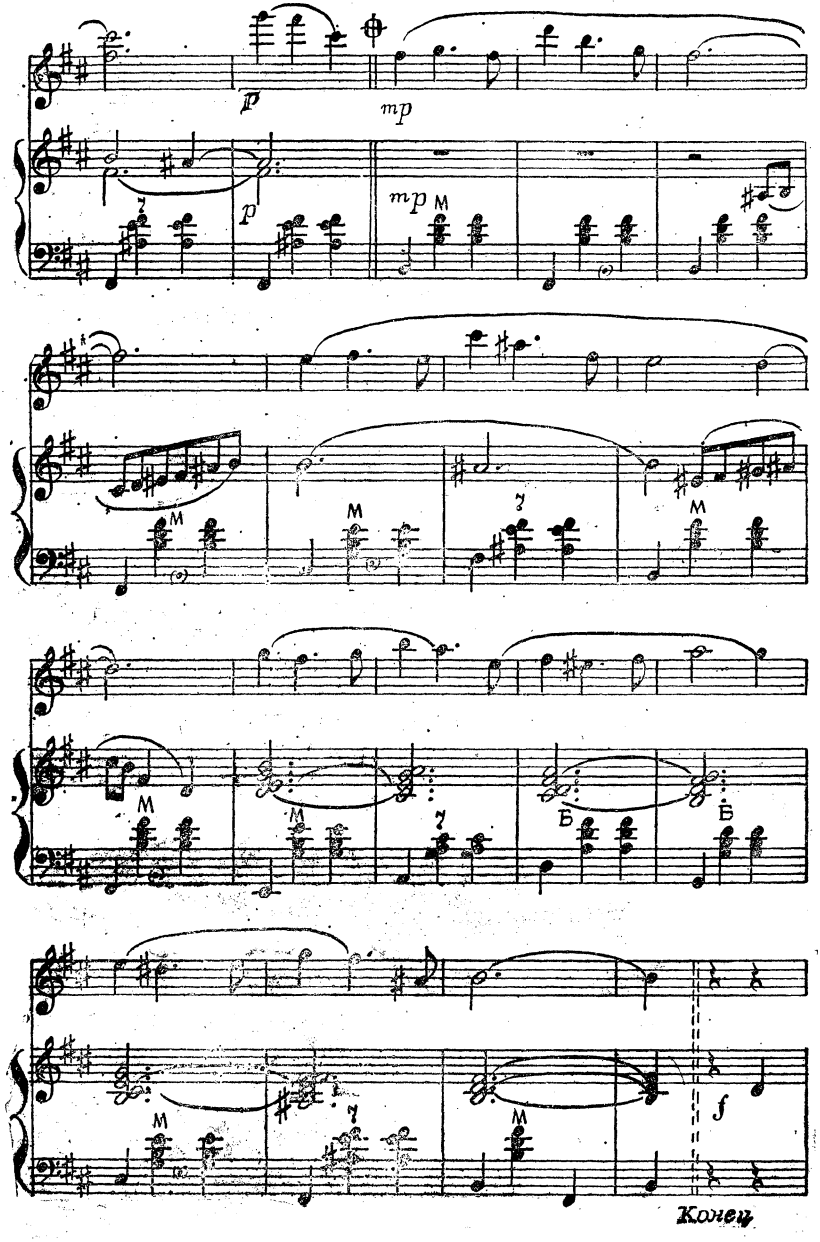
p
mp
p
mp
M
M
M

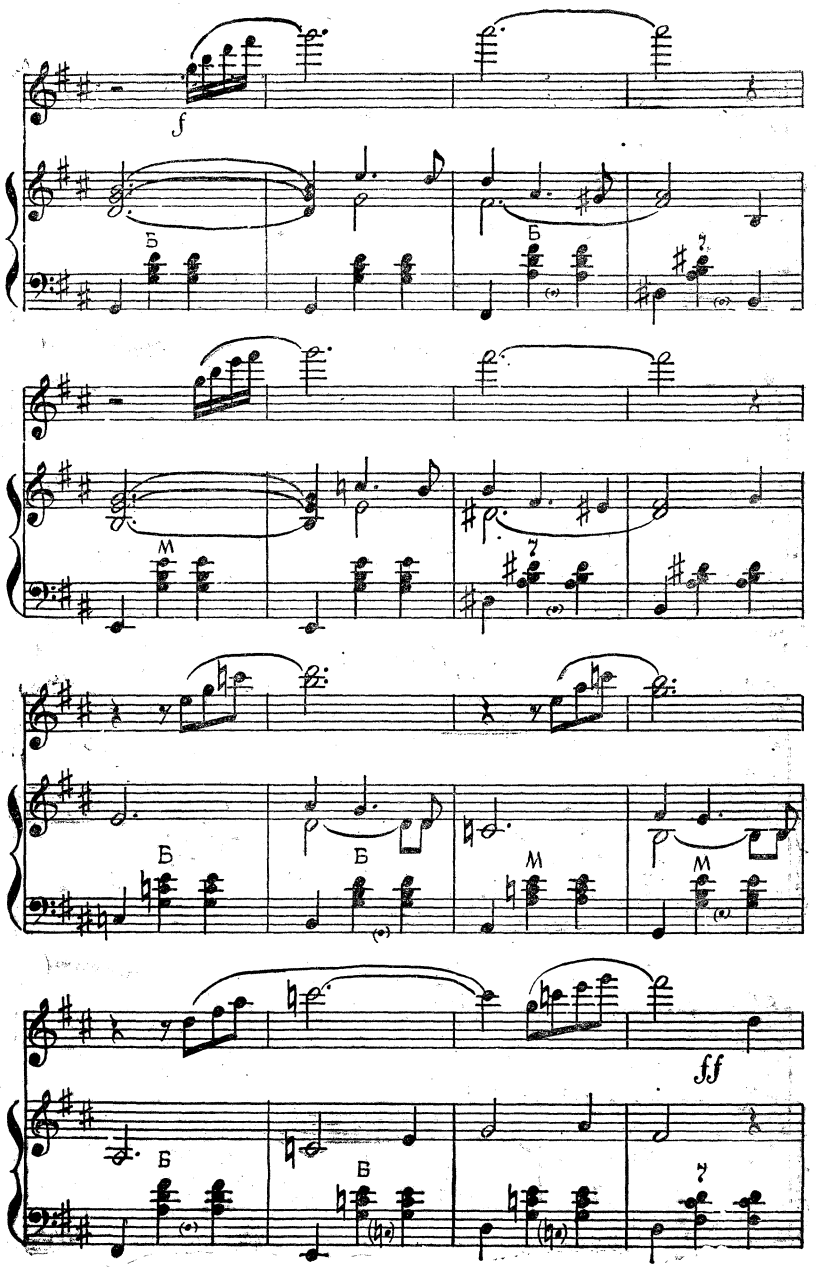
f
Б
Б
M
Б
Б
M
M
ff
Б
Б

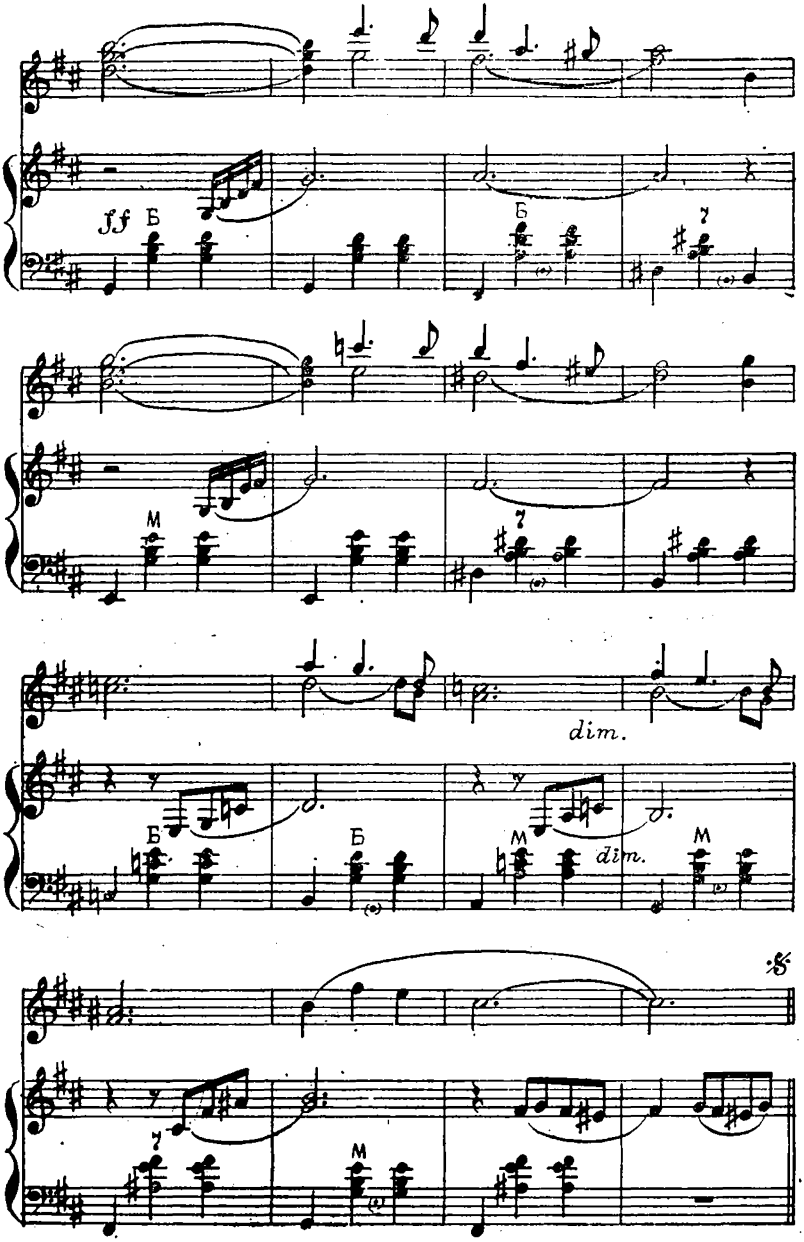
ff
Б
Б
M
dim.
Б
Б
M
dim.
M
M

ЛЕТНИЙ ДЕНЬ

Музыка *С. Маги*

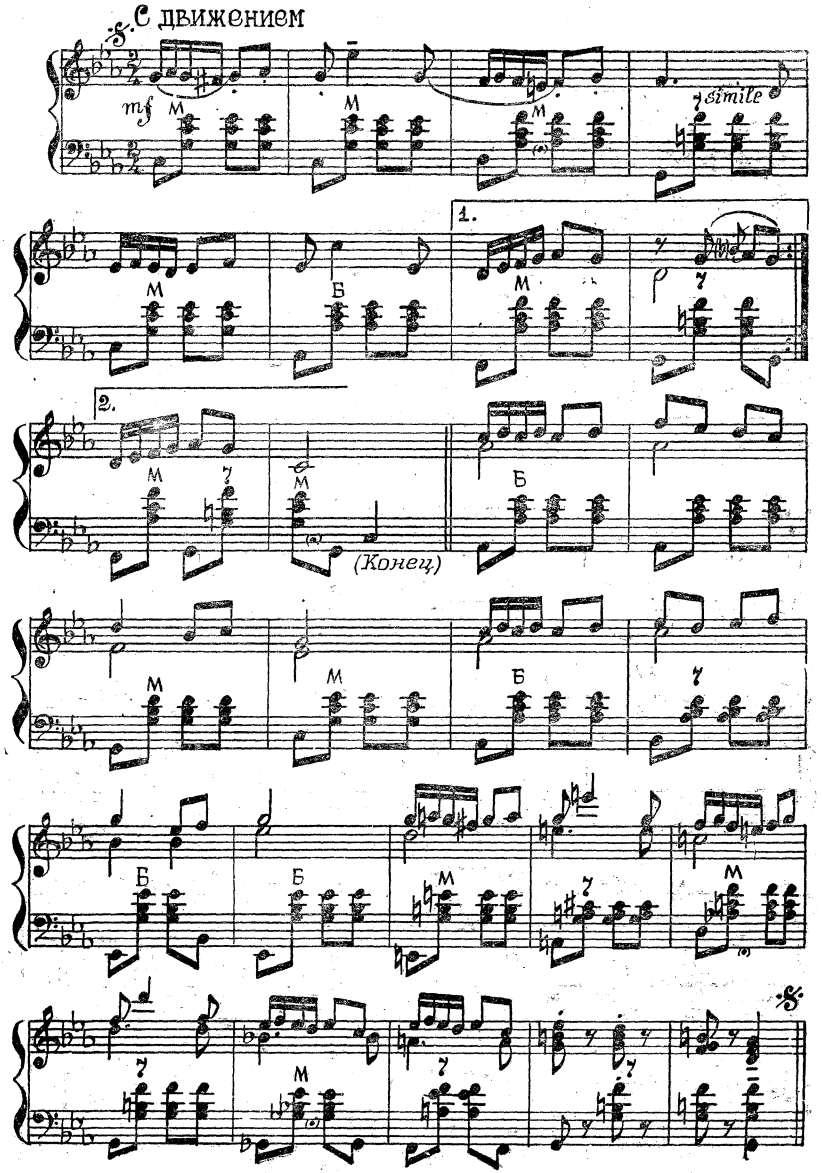

НА ПТИЧЬЕМ ДВОРЕ

(Шуточный танец)

Музыка *В. Корнева*

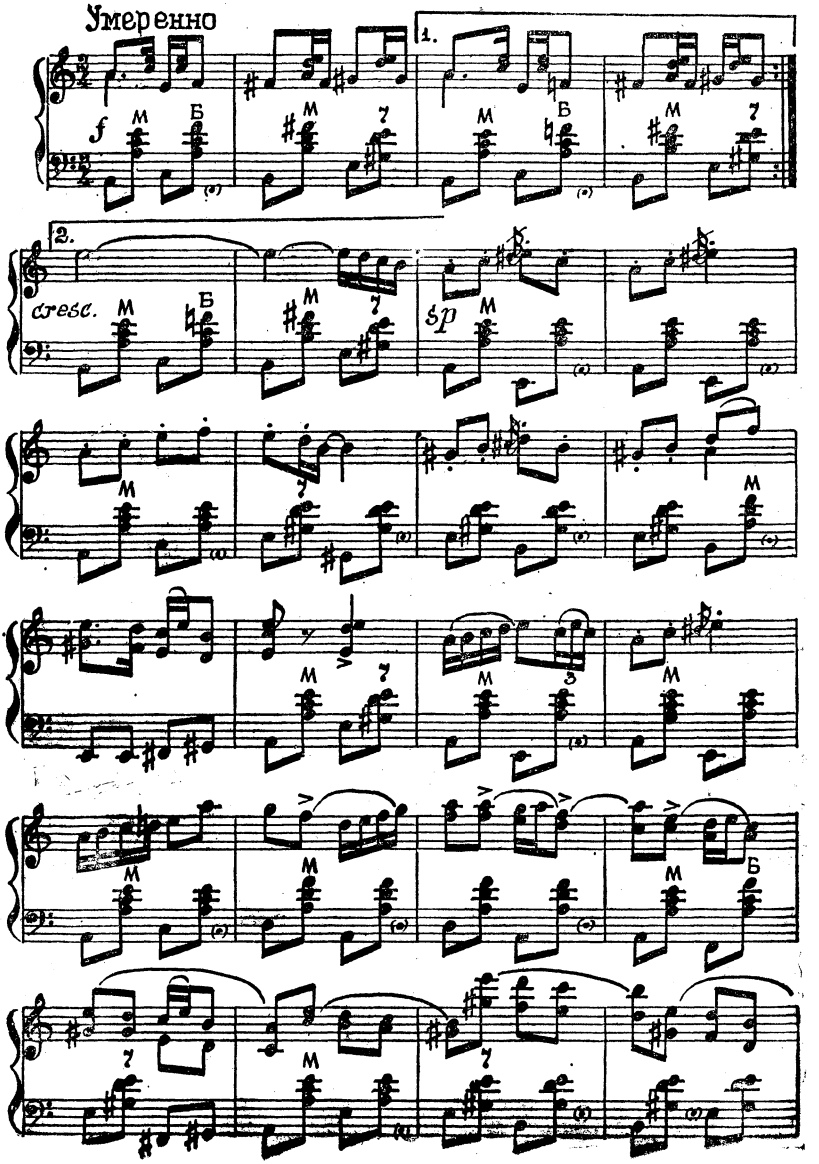

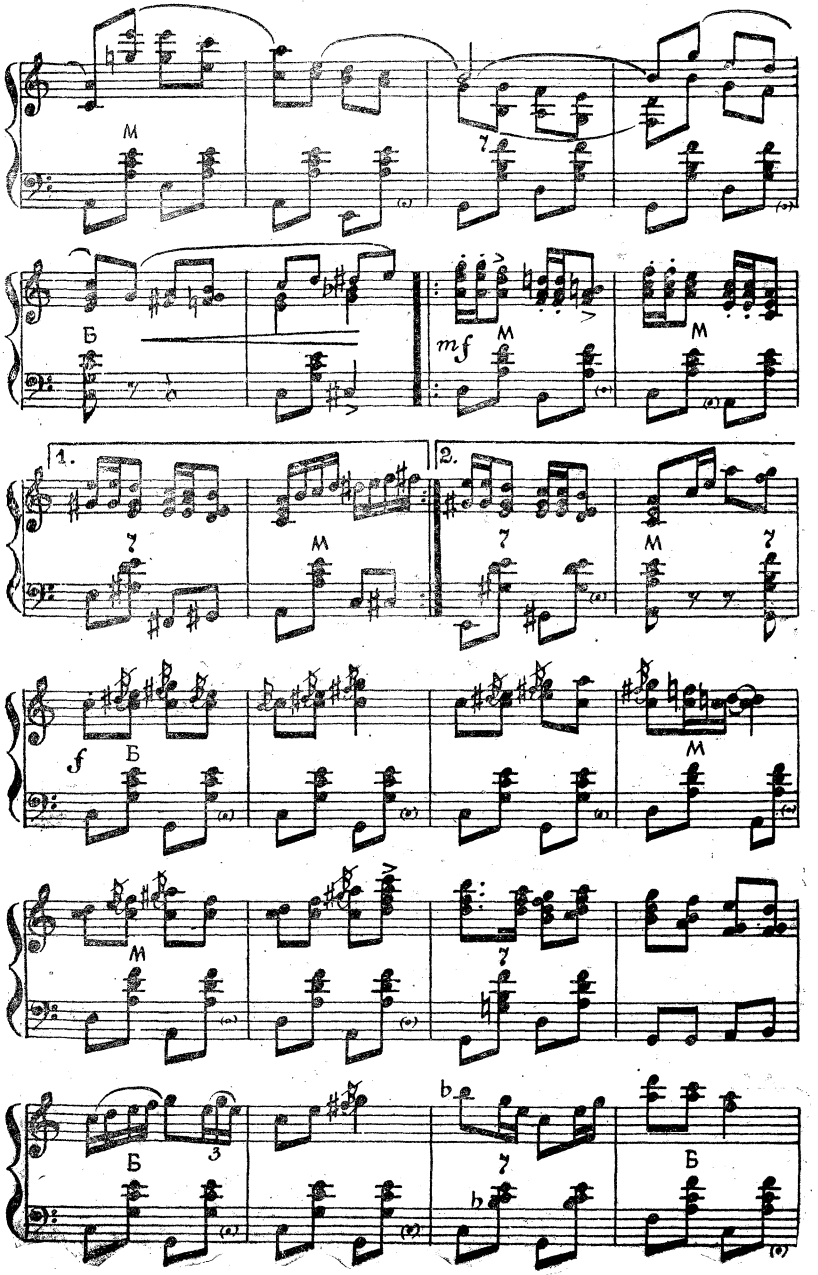
М
Б
mf
1.
2.
f

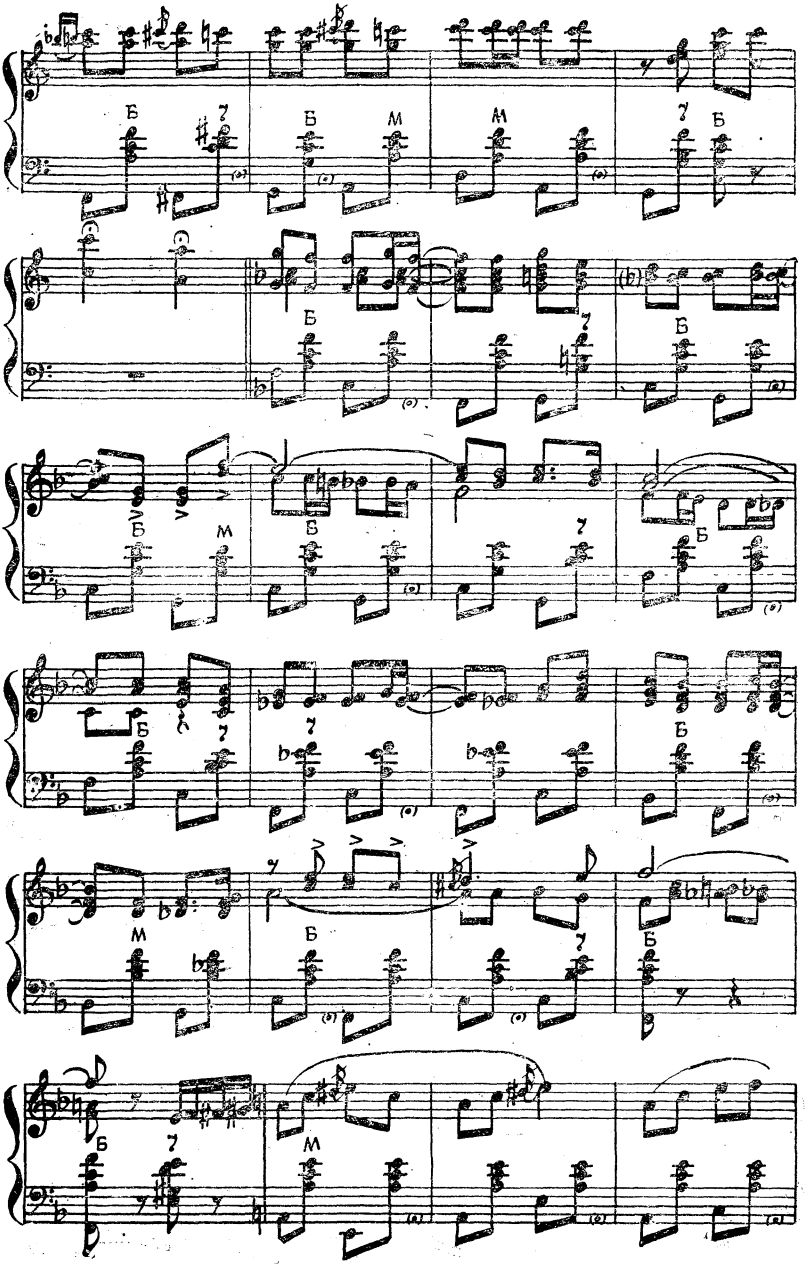

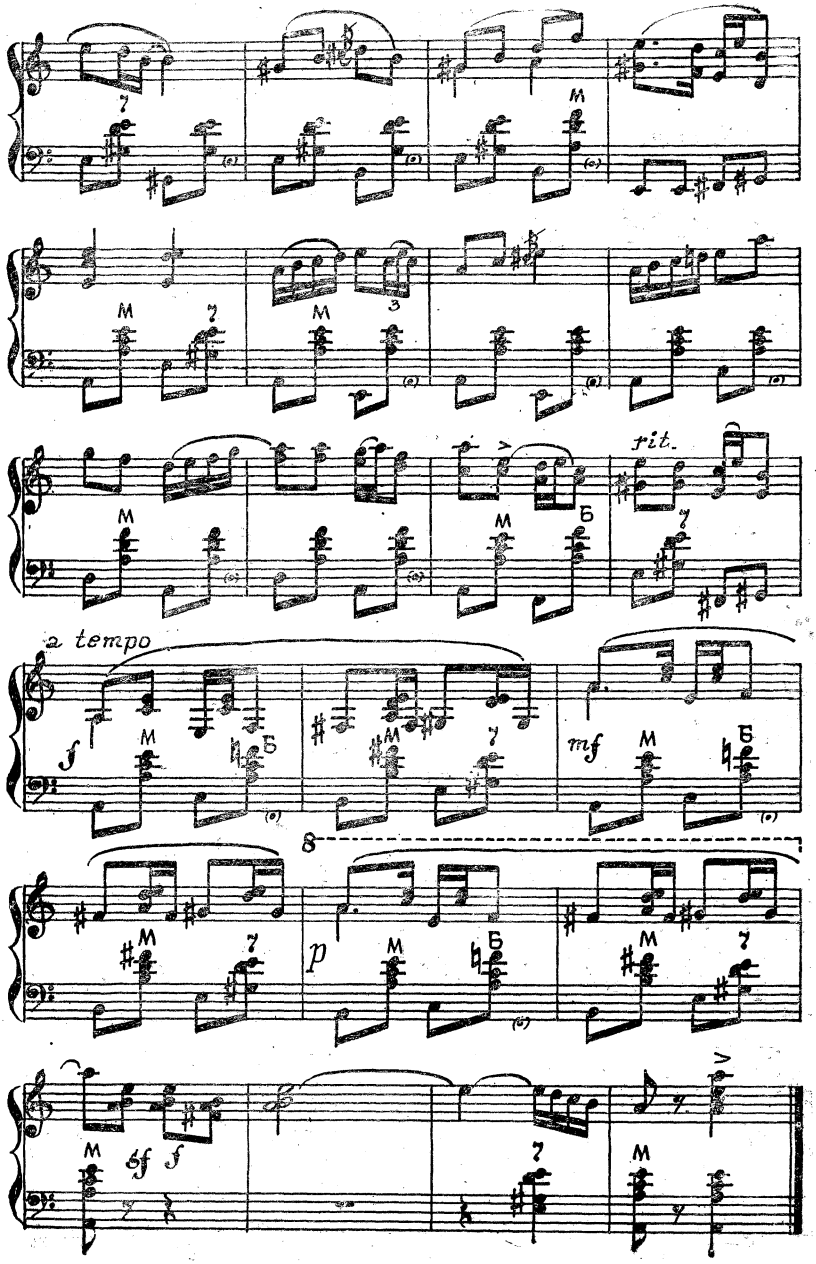
rit.
a tempo
f
mf
8
p
sf
f

ХОРОВОД

Музыка *В. Корнева*

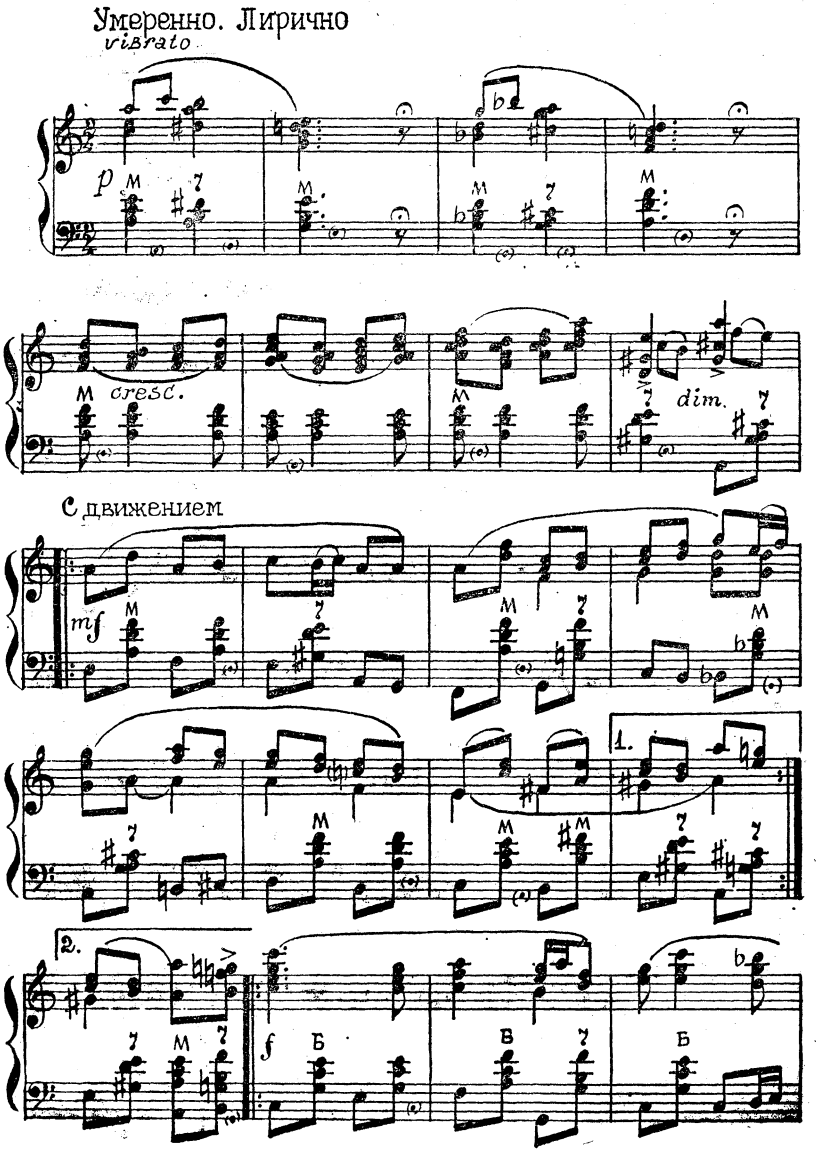

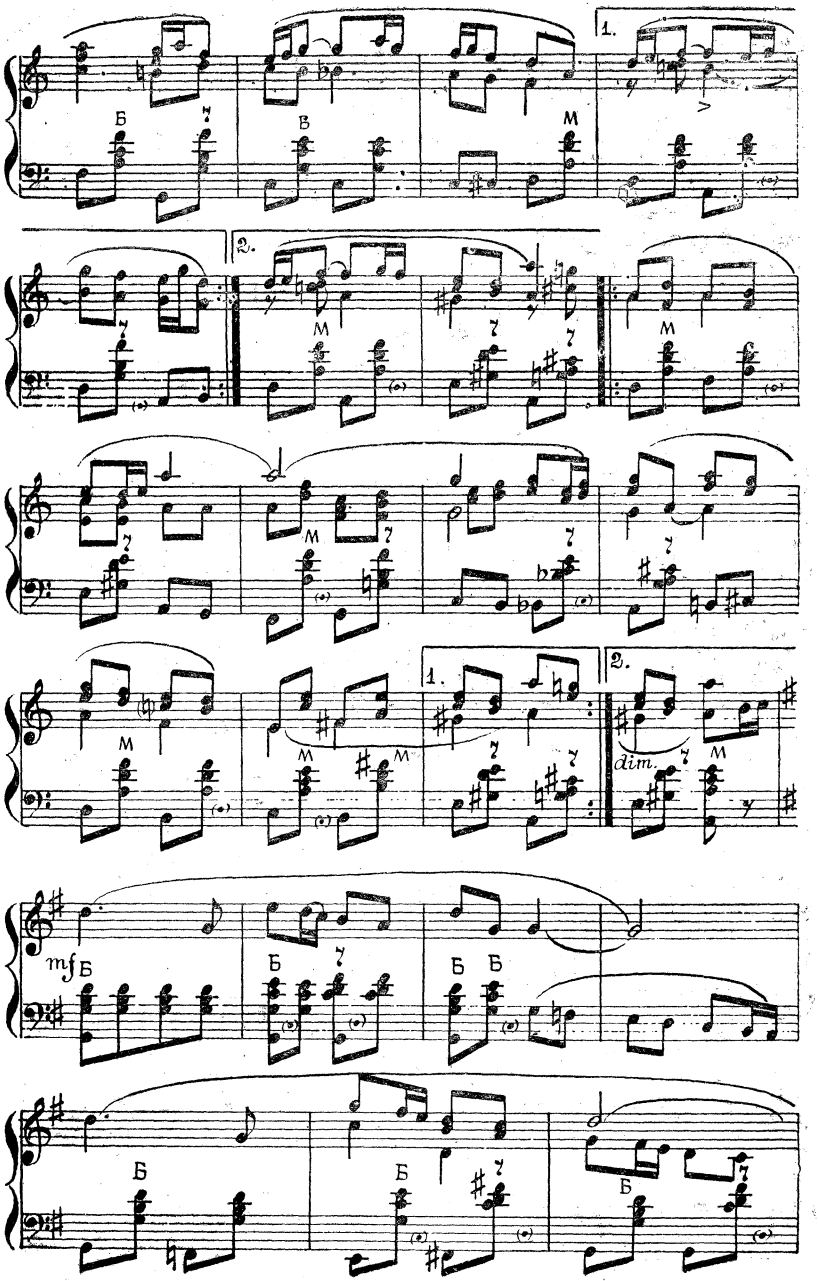
1.
2.
1.
2.
dim.
mf

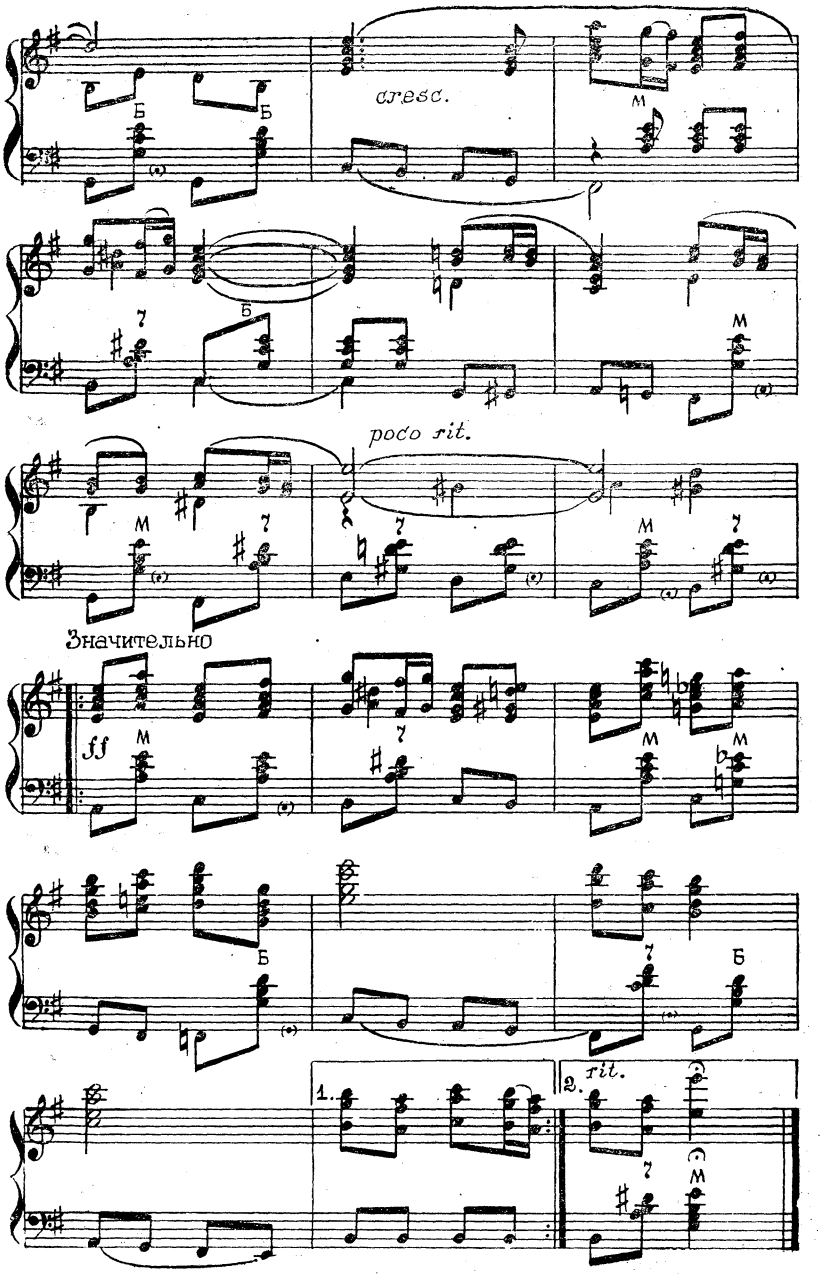
cresc.
poco rit.
Значительно
ff
1.
2.
rit.

РУССКИЙ ТАНЕЦ

Музыка *В. Корнева*

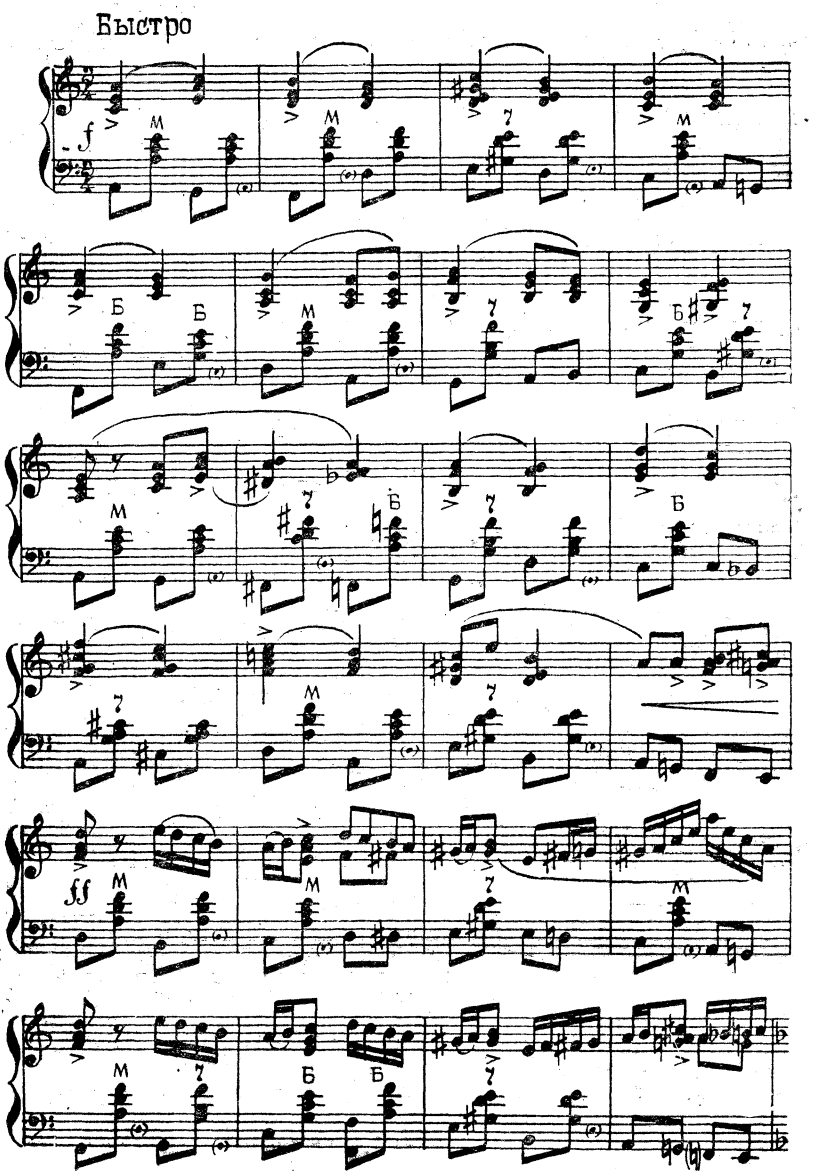

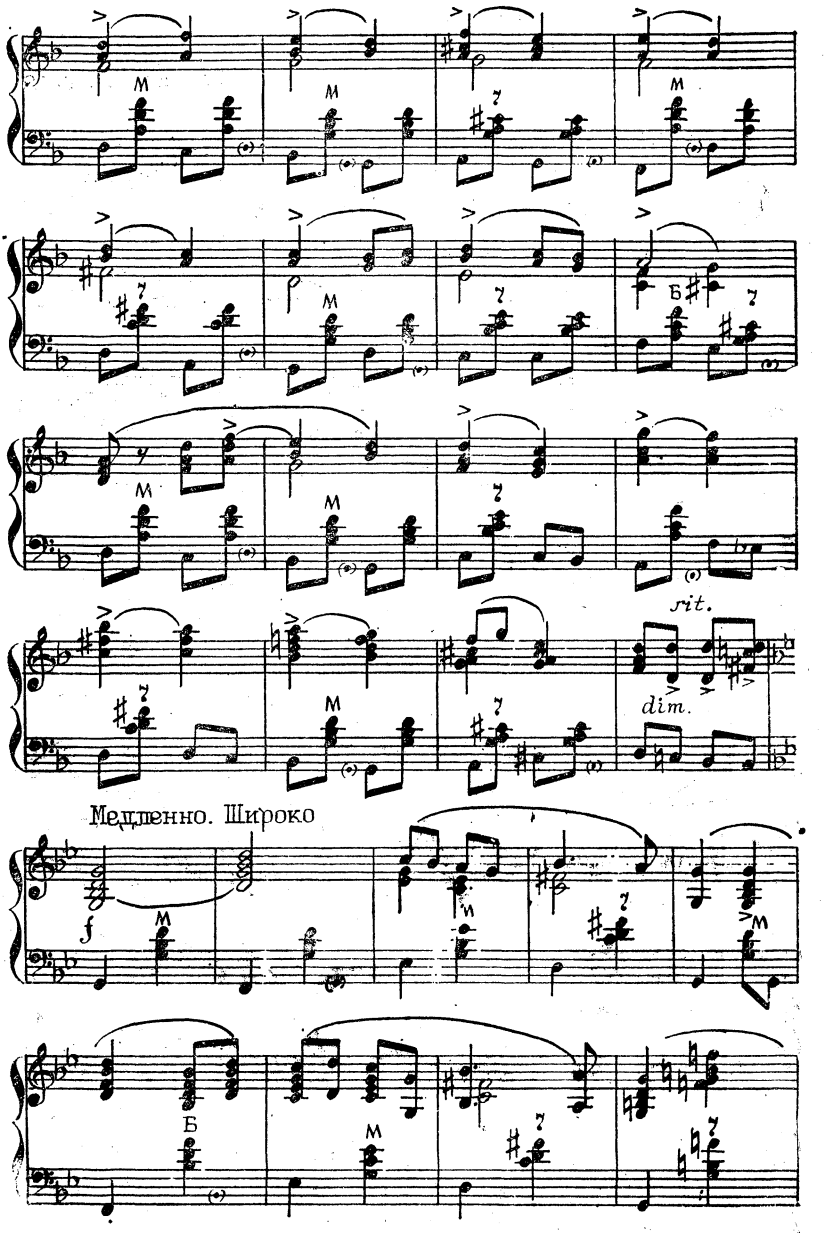
rit.
dim.
Медленно. Широко
f

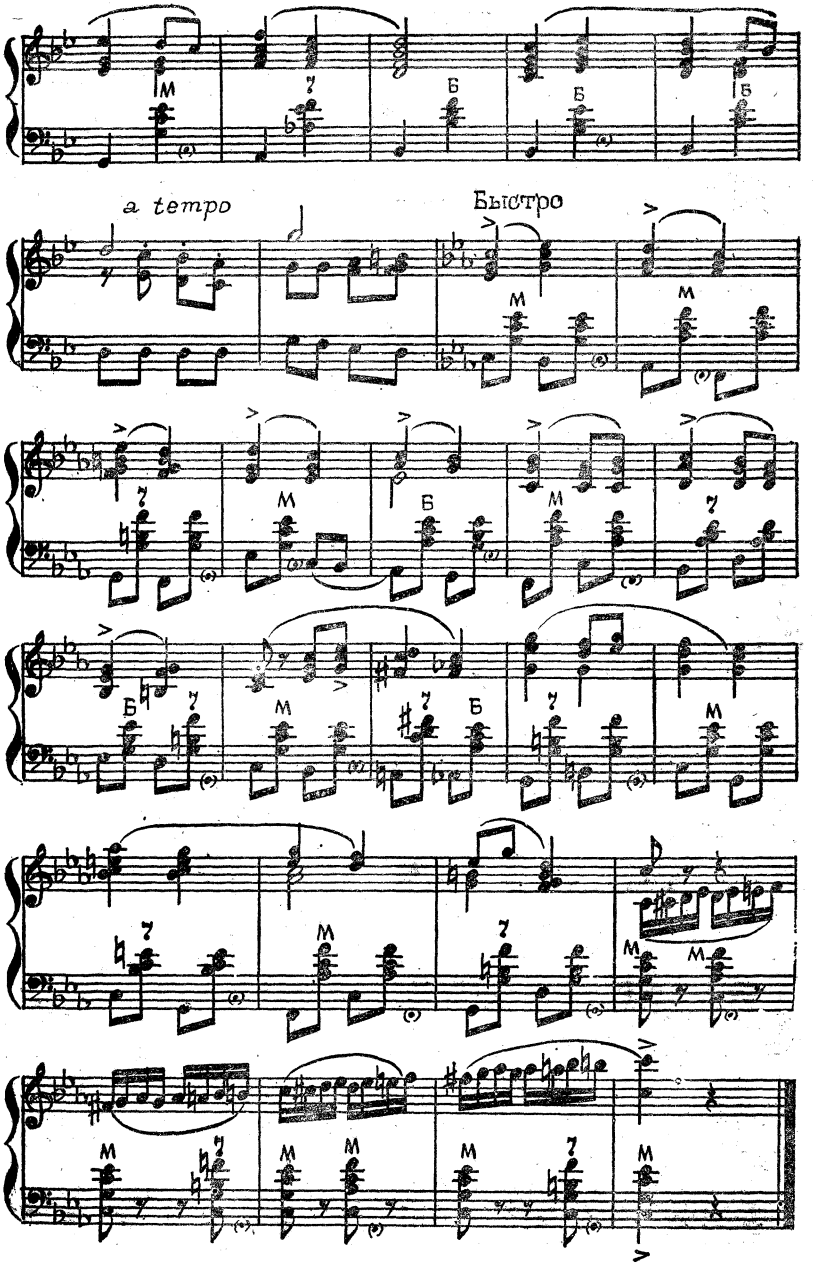
a tempo
Быстро

РЕТРО-ВАЛЬС

Музыка *Л. Гаврилова*

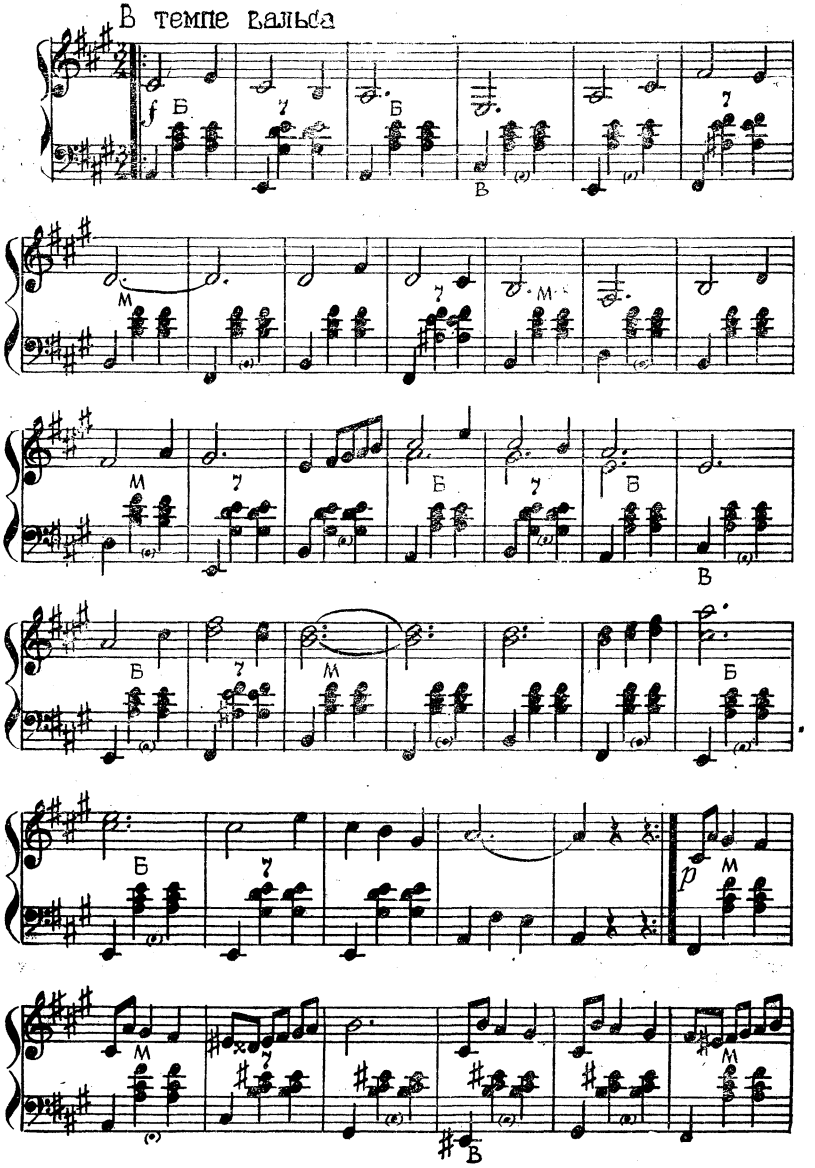

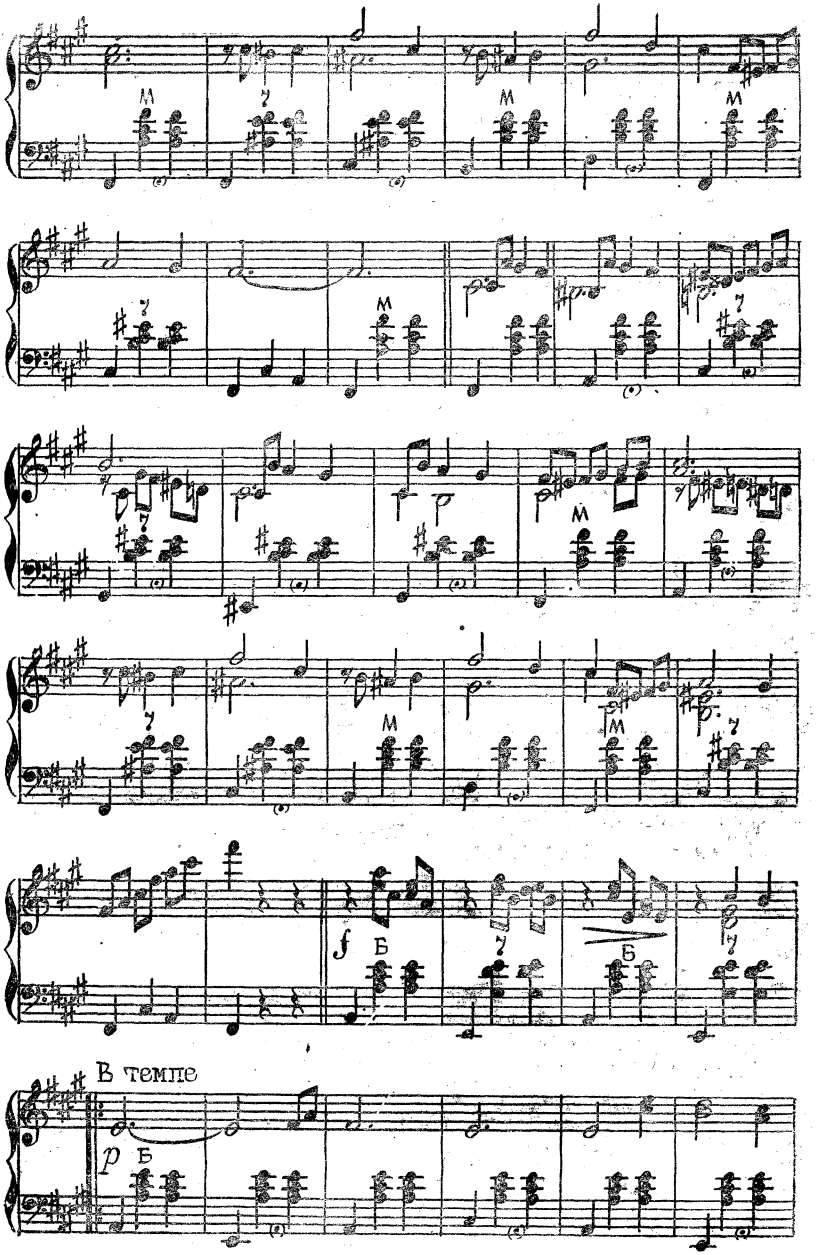
f
Б
В темпе
p
Б

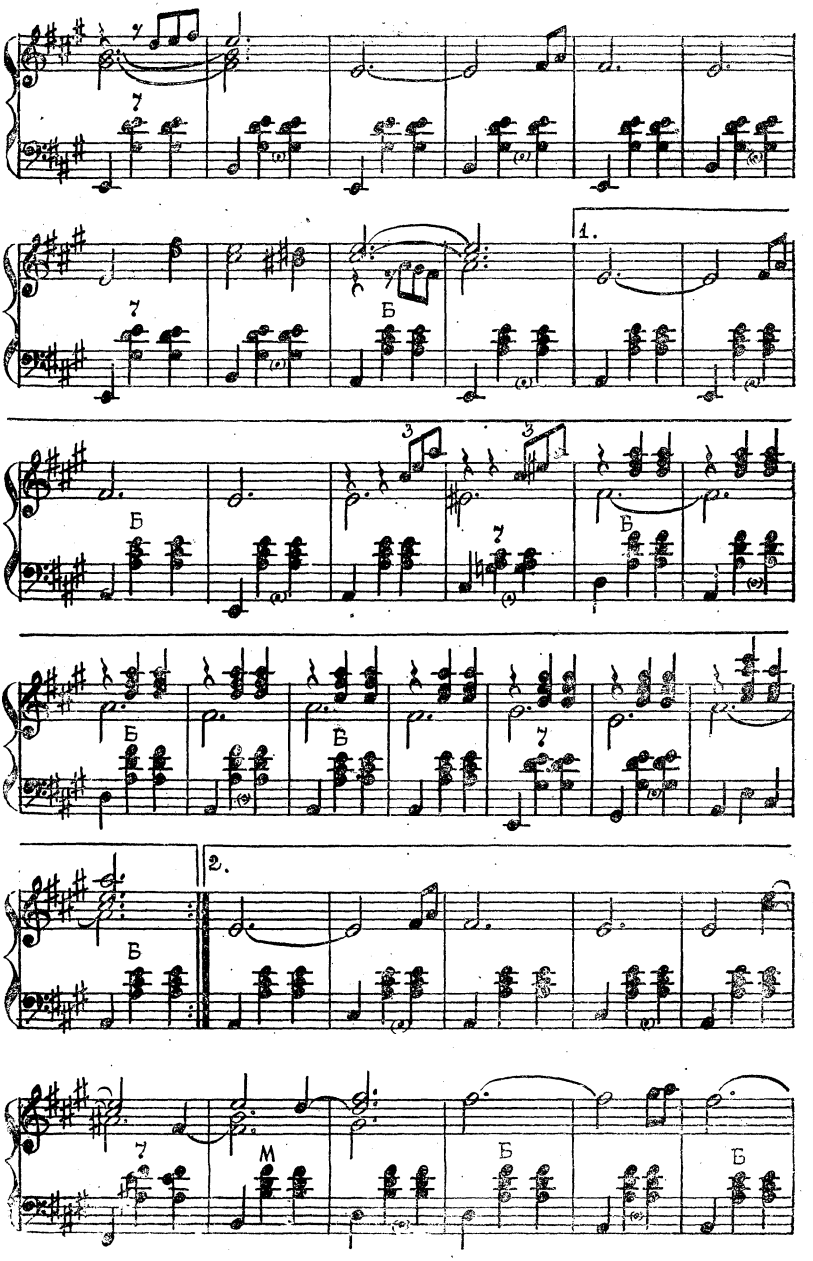
1.
2.

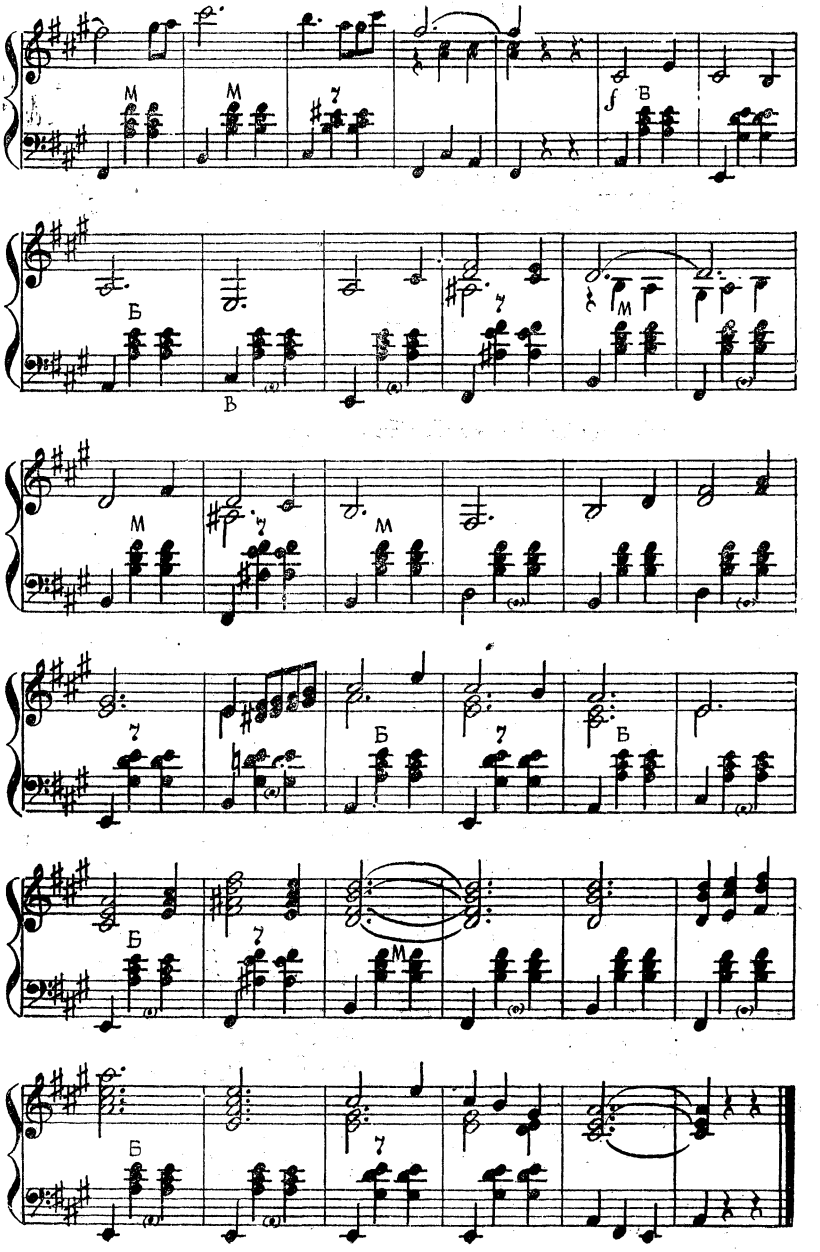
M
M
7
f
B
Б
B
M
7
M
M
7
Б
B
Б
7
M
Б
7

НА ОТДЫХЕ

Музыка *В. Мотова*

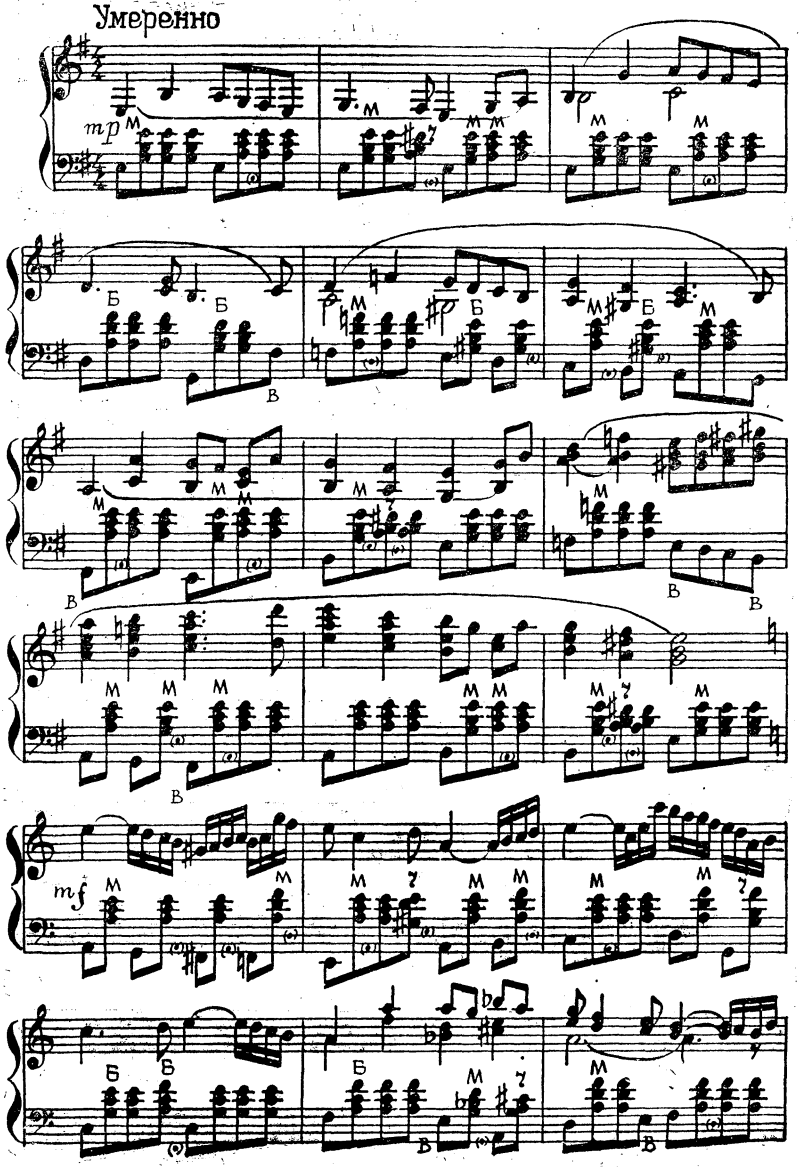

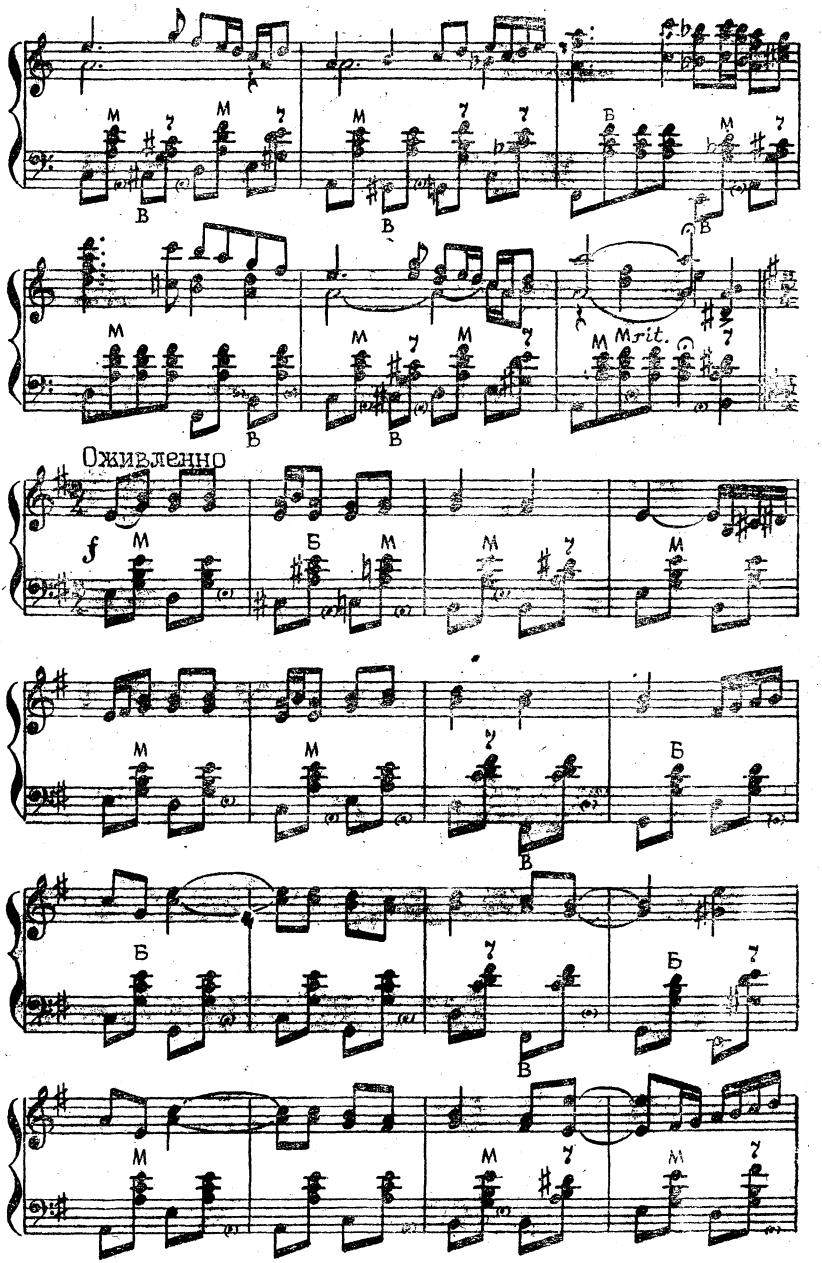
rit.
Оживленно
f

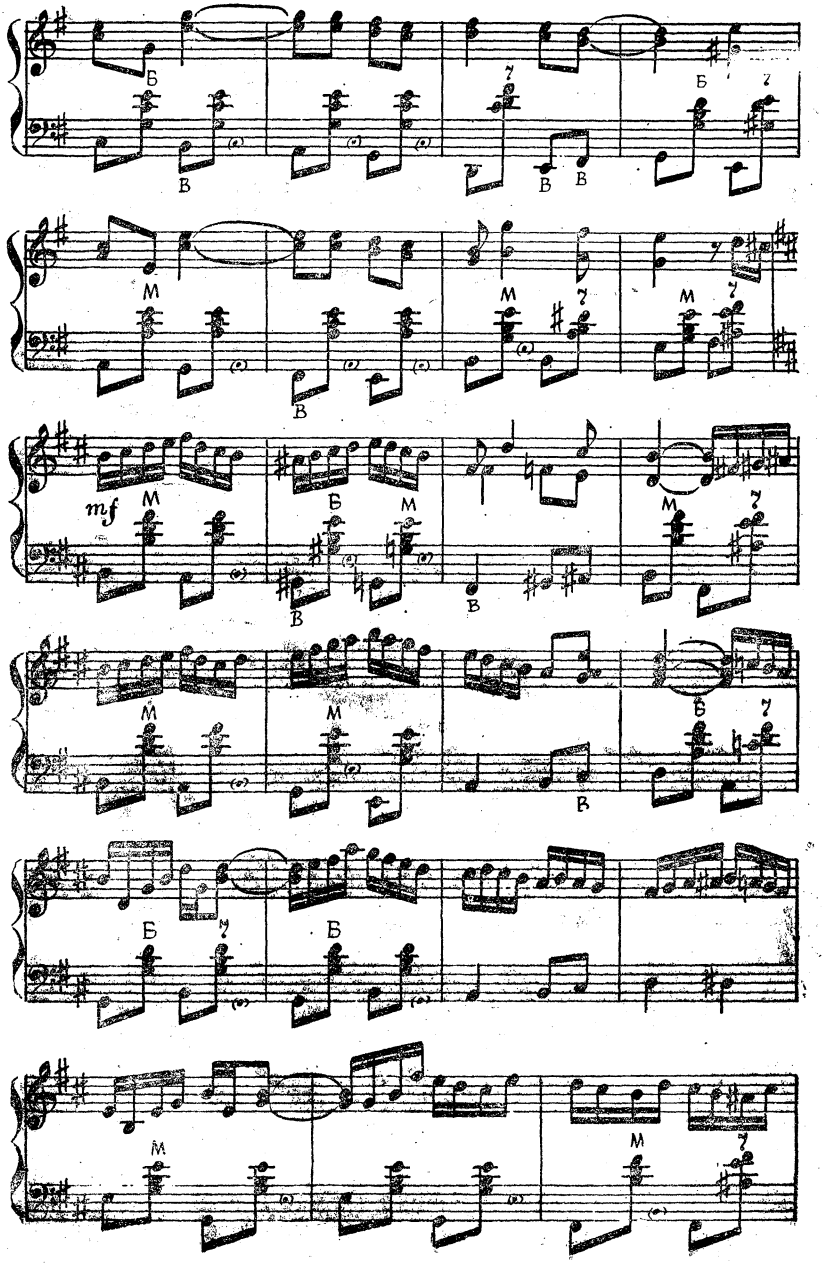
mf

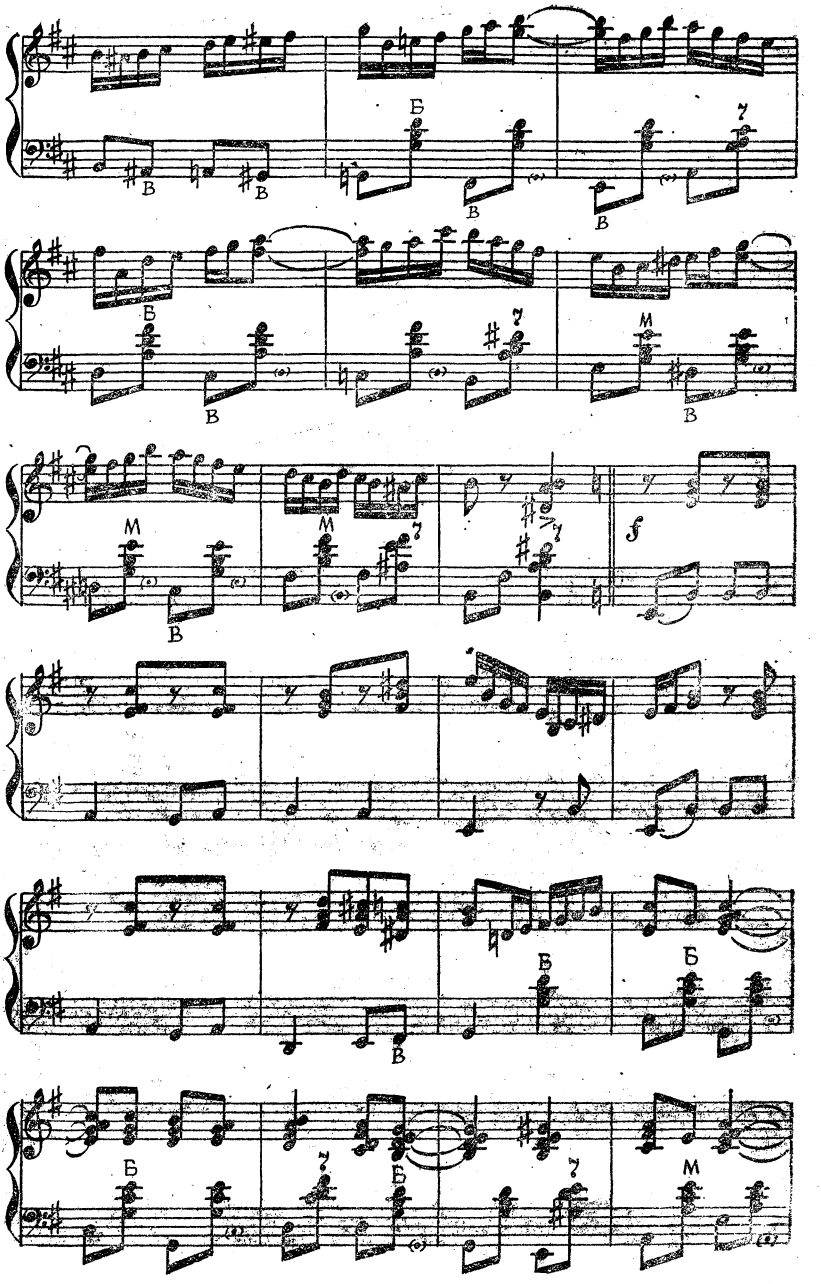
В
В
Б
В
7
В
Б
В
7
М
В
М
М
7
7
f
В
В
Б
Б
Б
7
Б
7
М

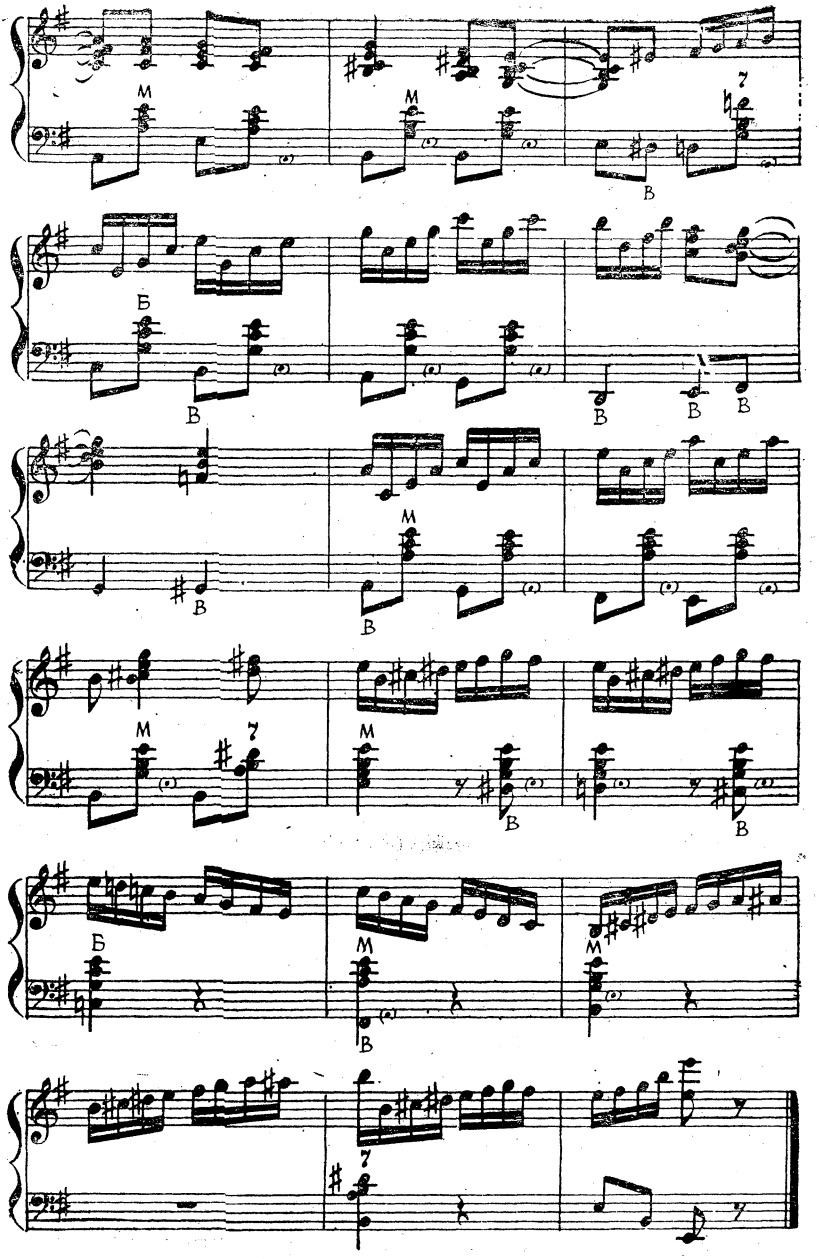
М
М
7
В
Б
В
В
В
В
М
В
В
М
7
М
В
В
Б
М
В
М
7

СОЛНЕЧНЫЙ ЗАЙЧИК

Музыка *В. Мотова*

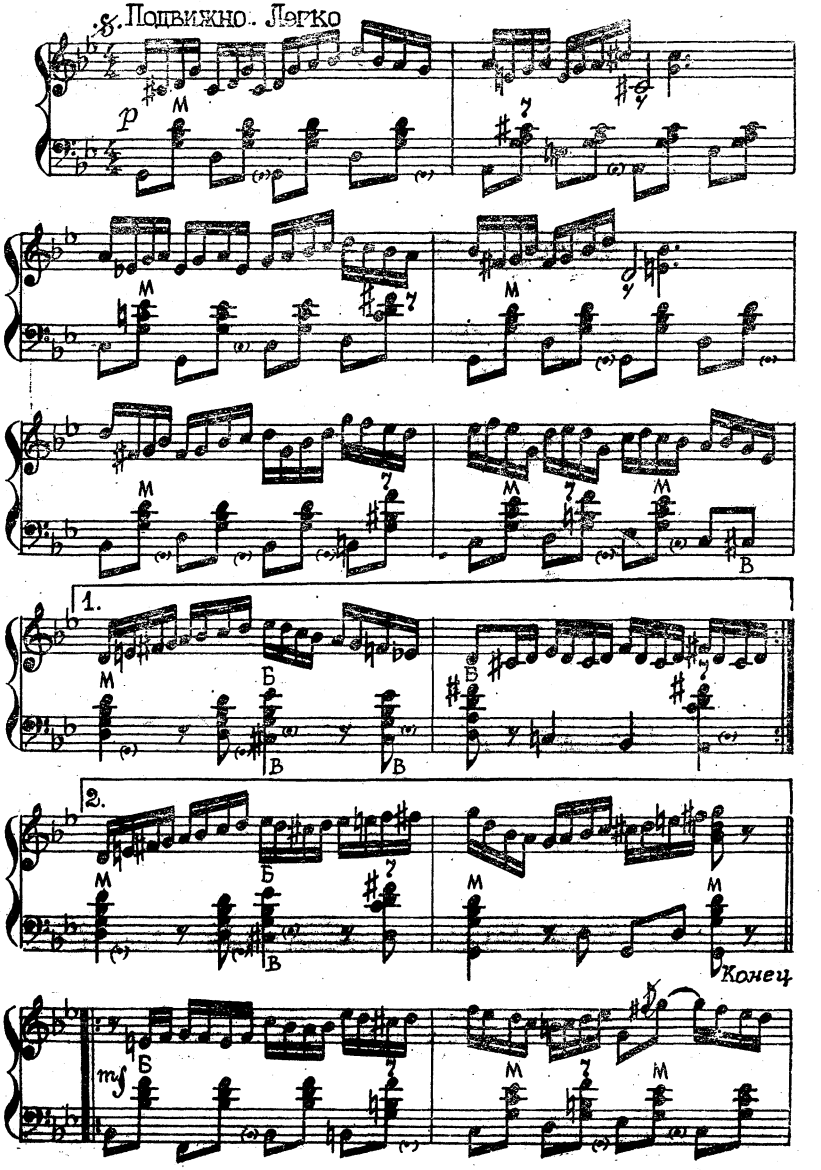

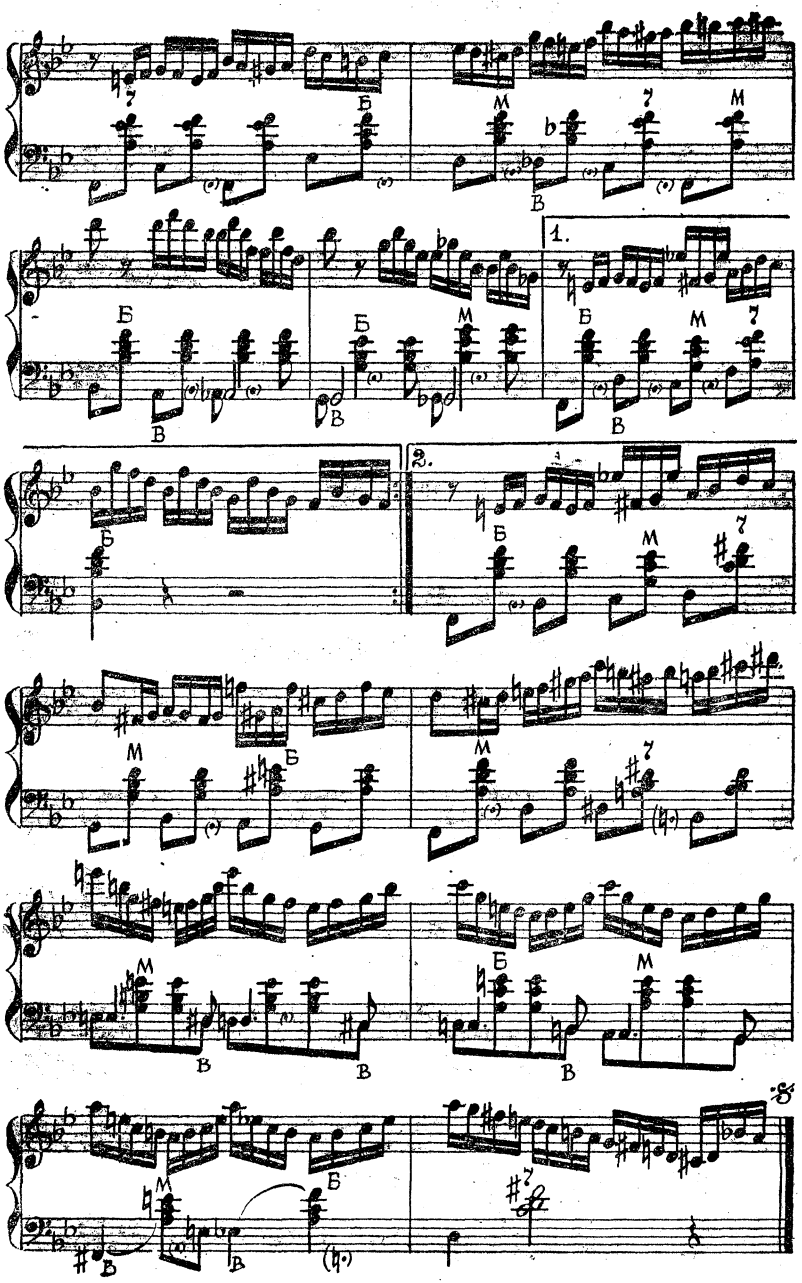
1.
2.

ЦВЕТЕТ ЧЕРЕМУХА

Музыка *В. Мотова*

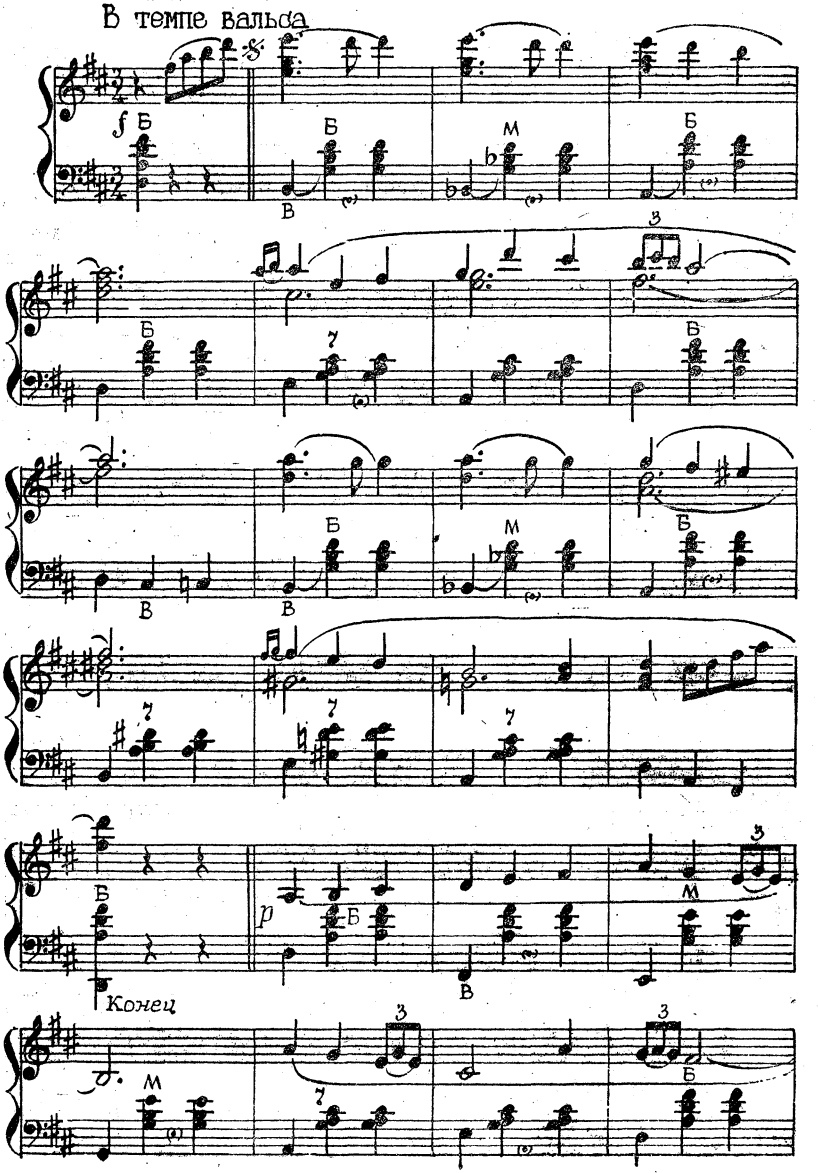

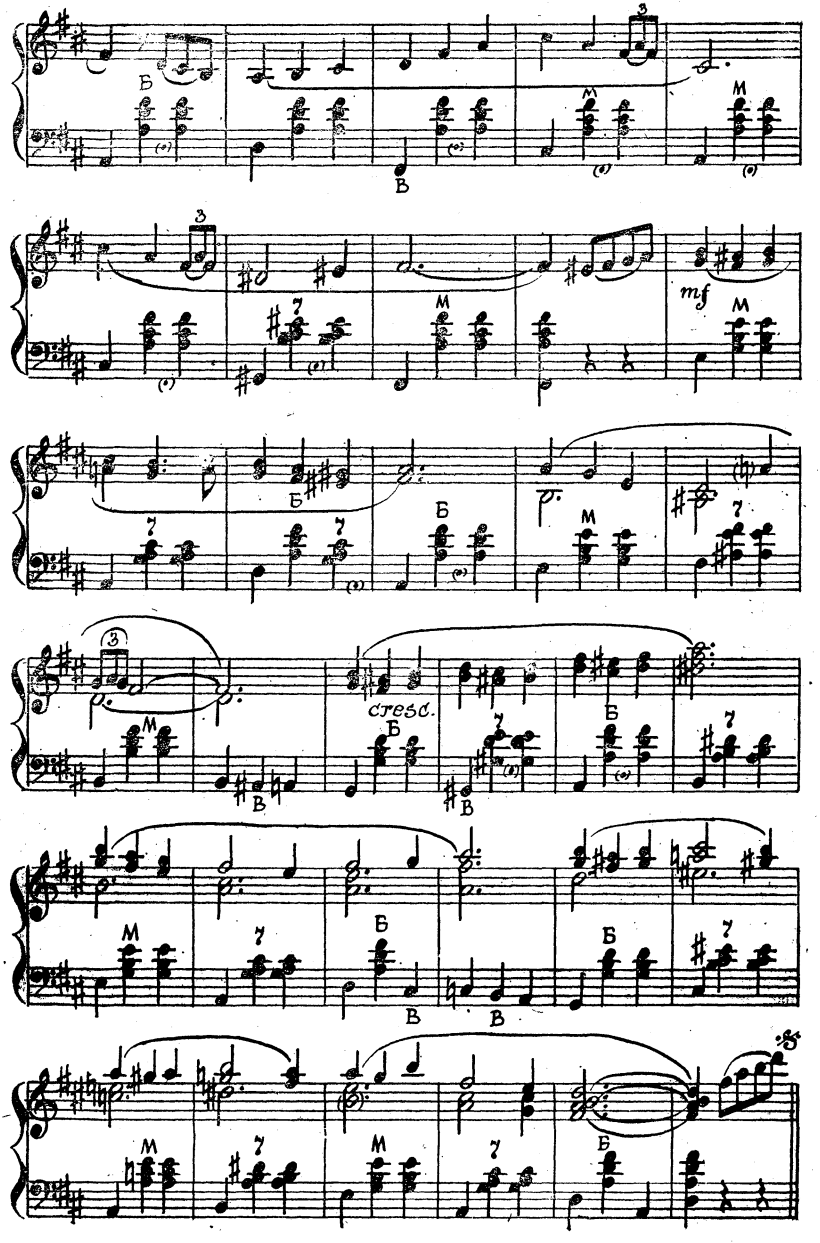
mf
cresc.

СКЕРЦО

Музыка *А. П. Новикова*

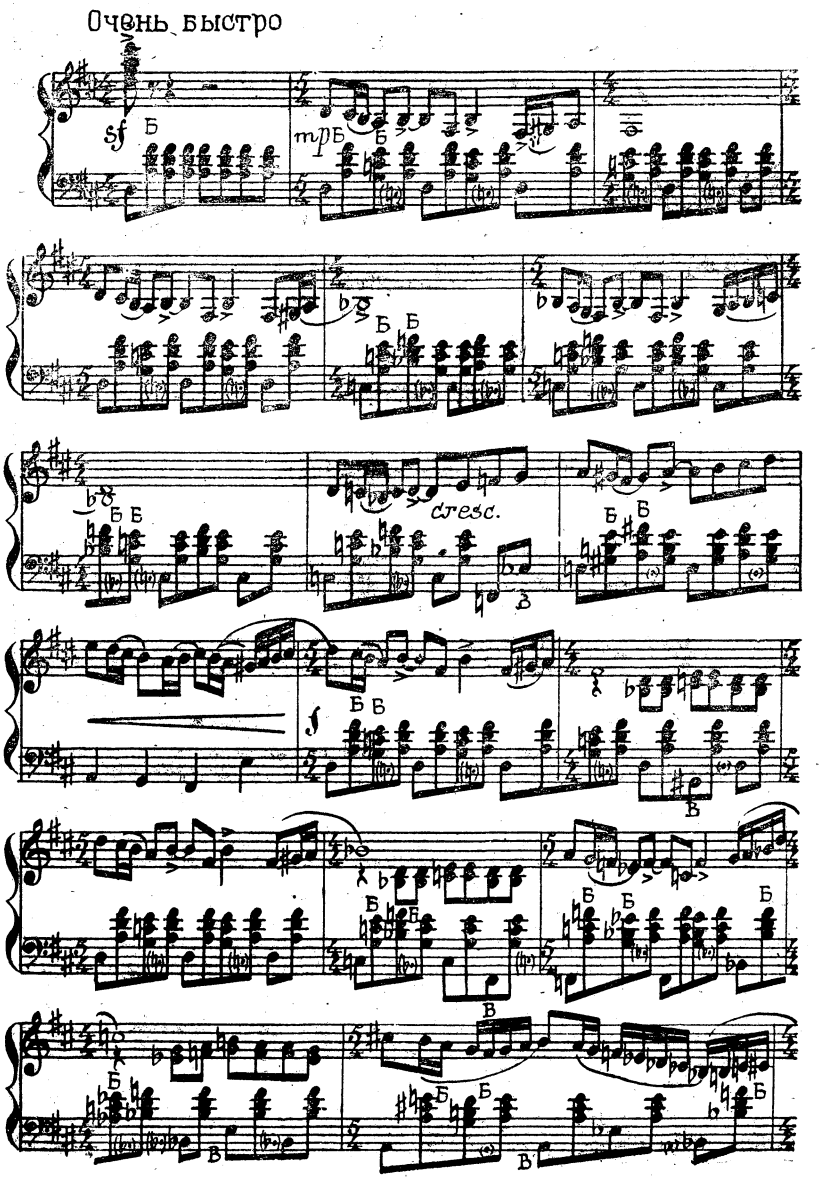

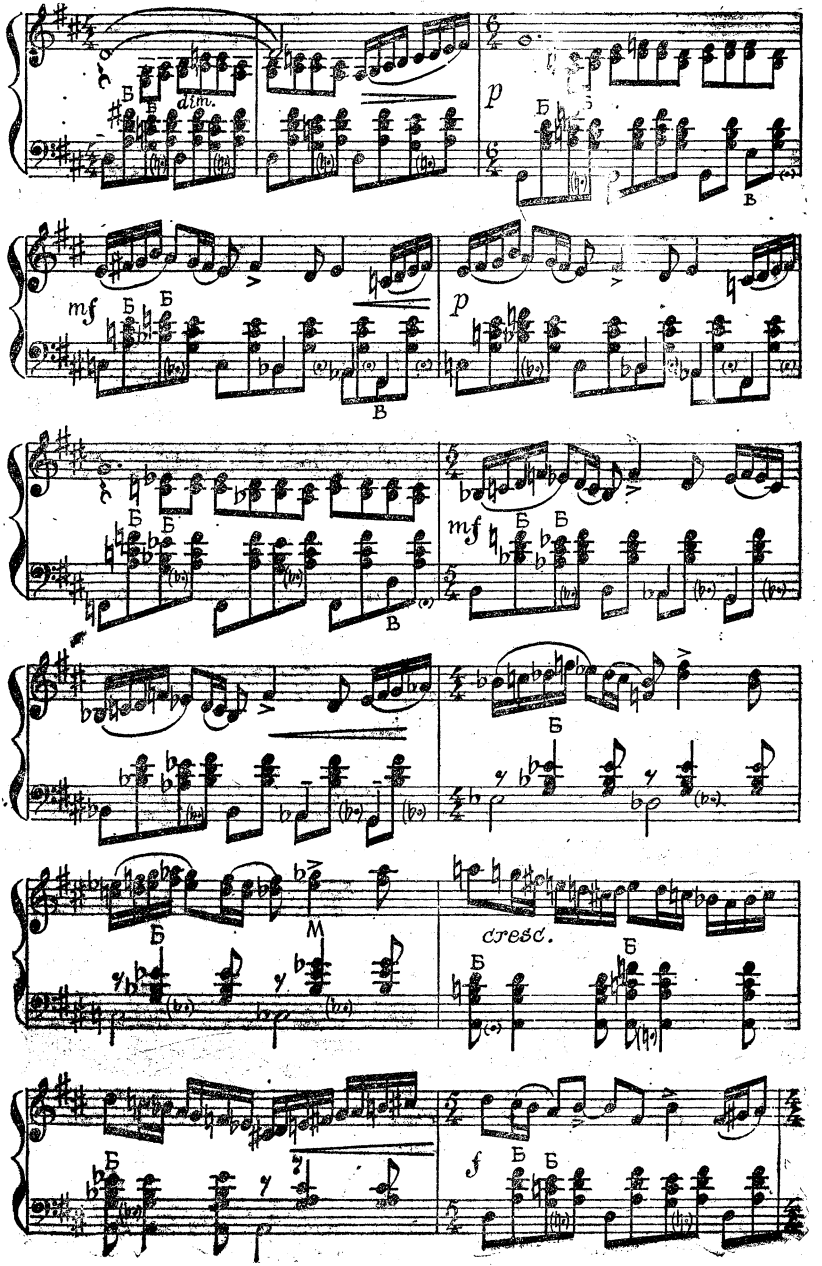
dim.
p
mf
p
mf
cresc.
f

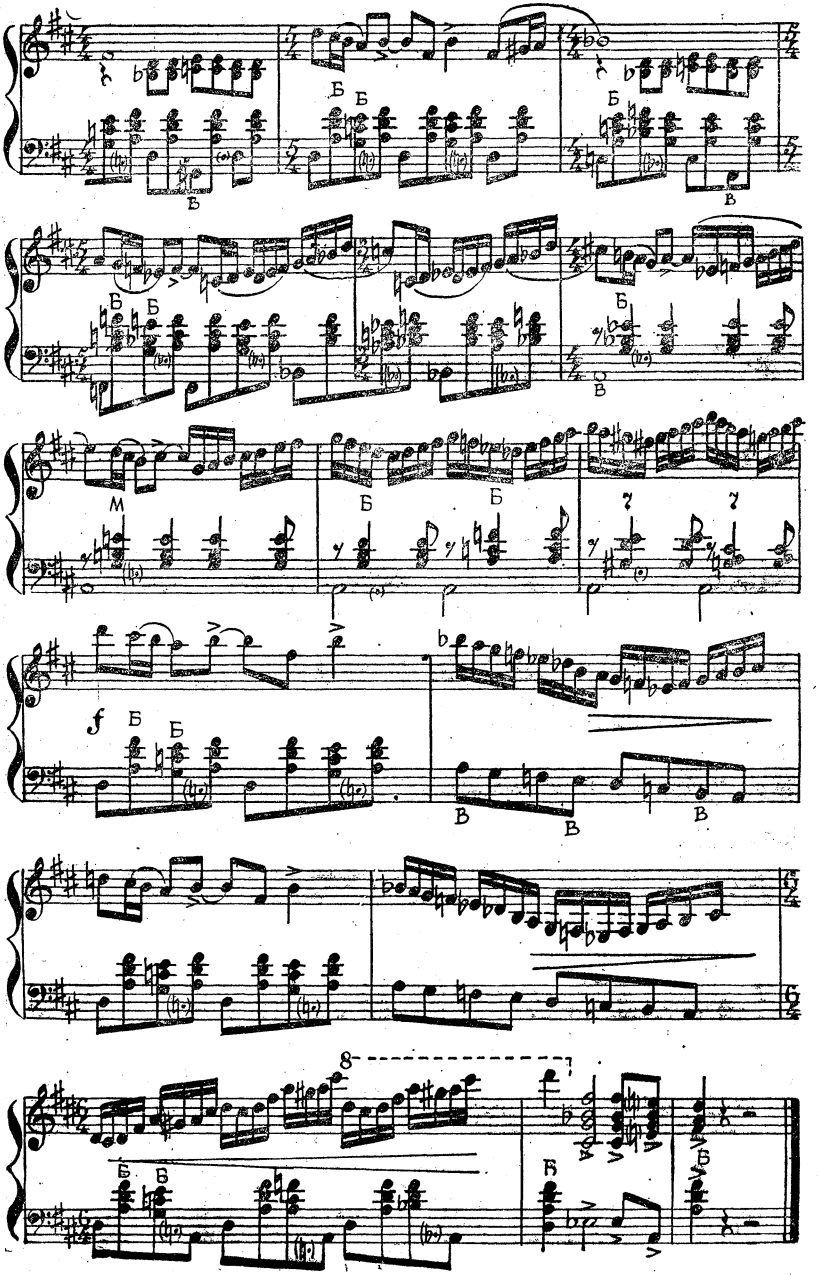
Б
Б
Б

ЮМОРЕСКА

Музыка *Д. Самойлова*

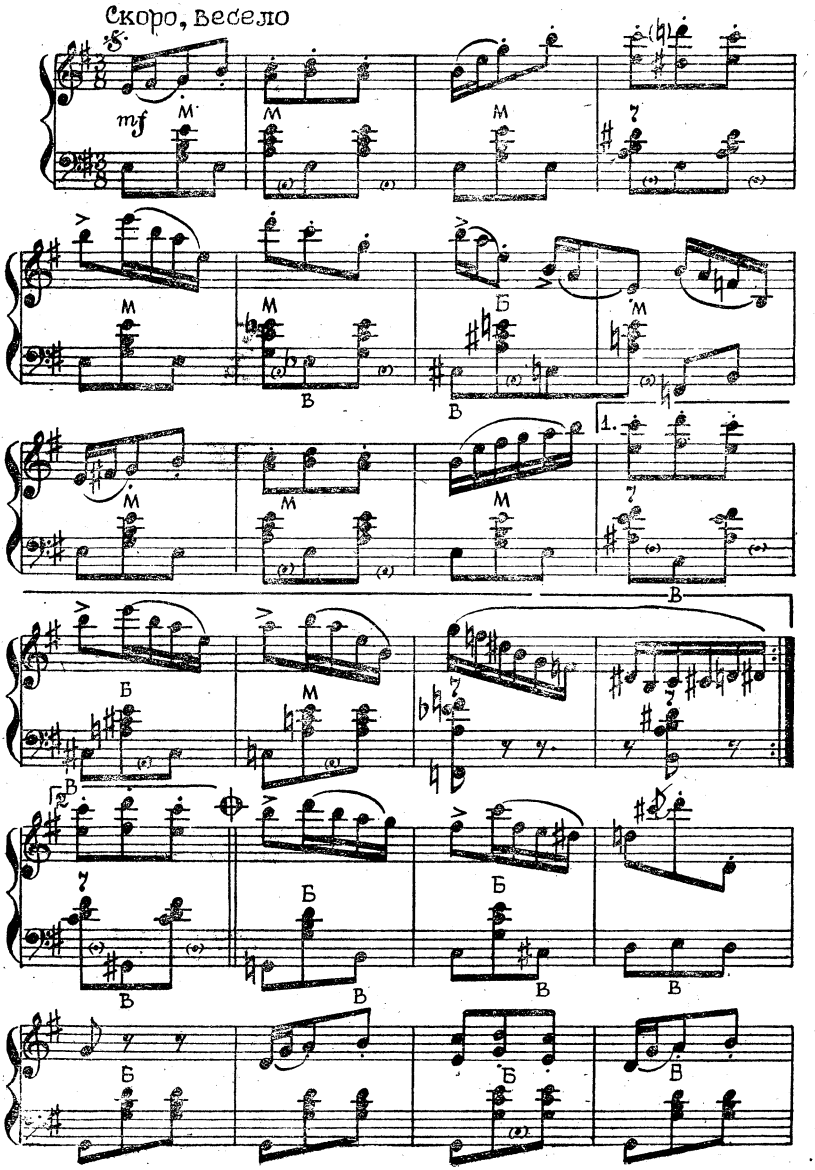

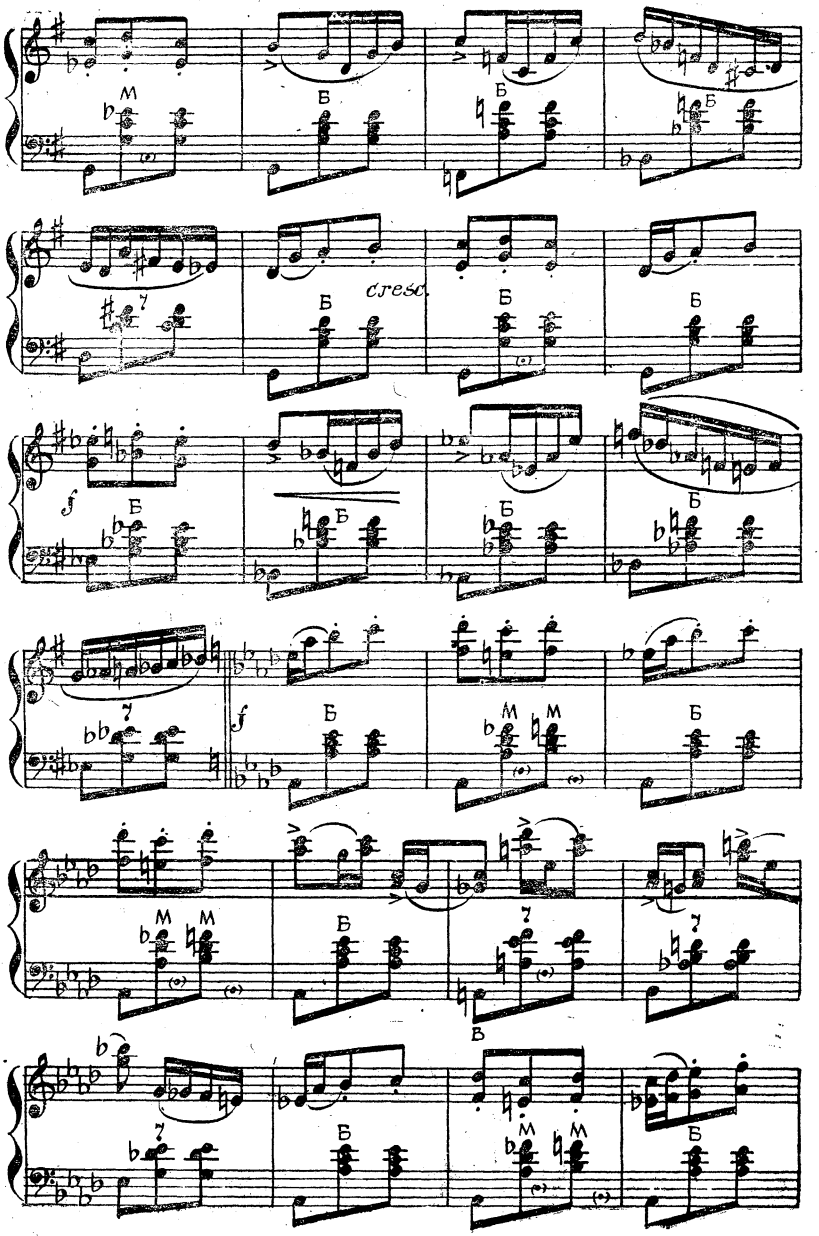
cresc.
f
f

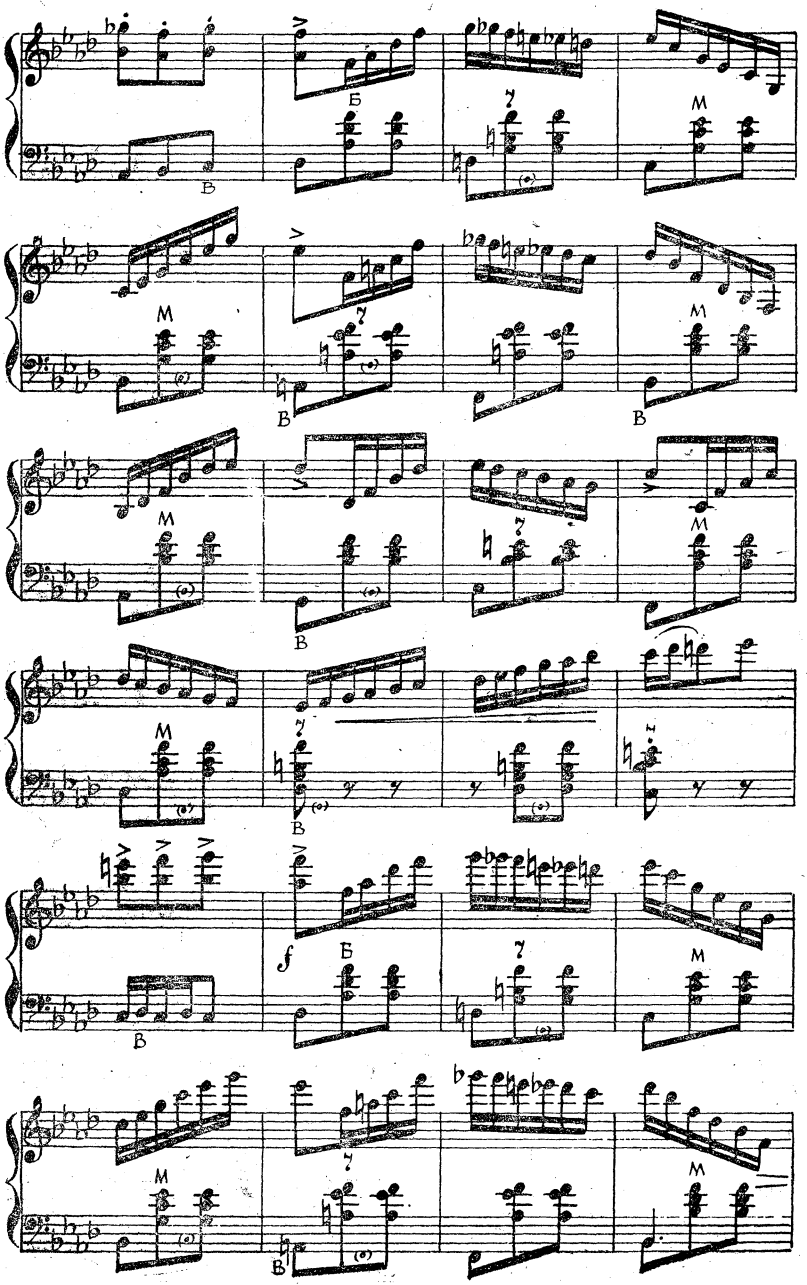
Б
В
М
7
f

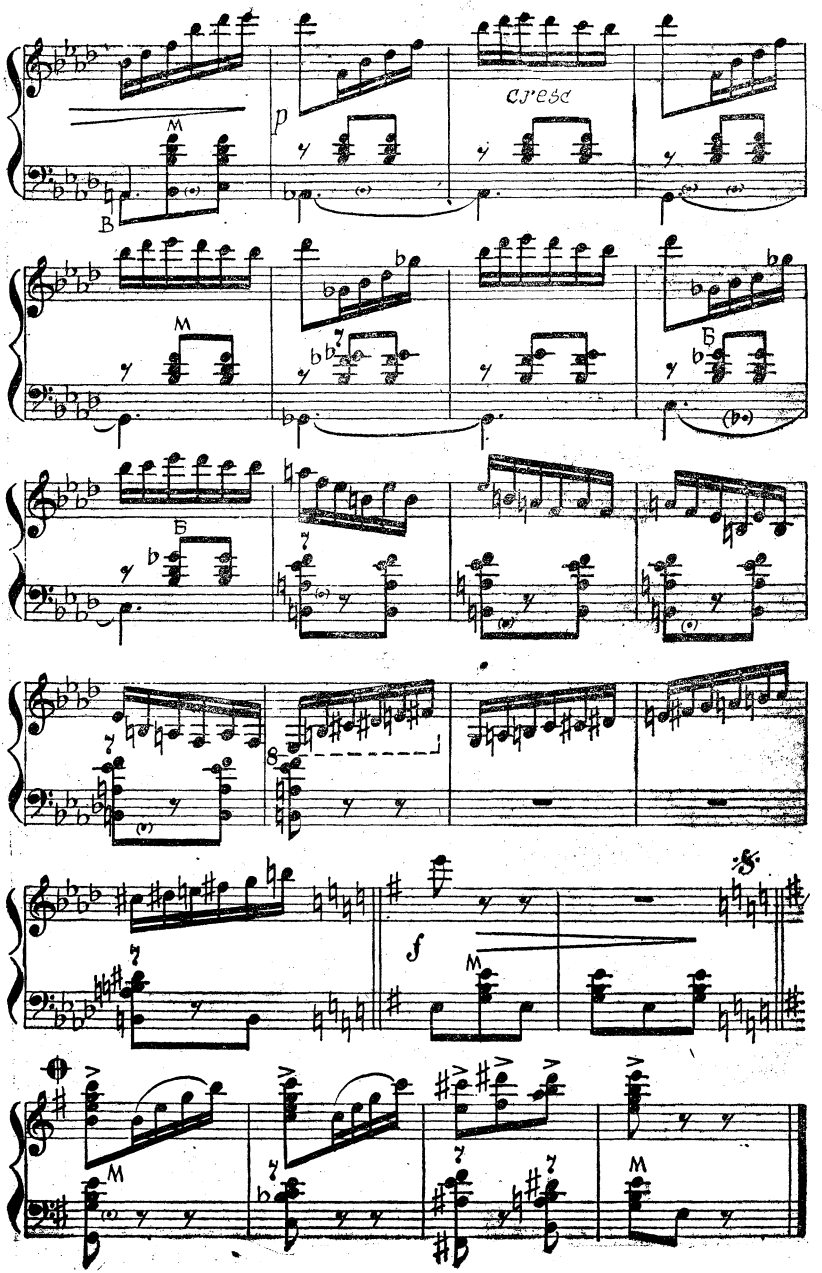
p
cresc
f

ЛИРИЧЕСКИЙ ВАЛЬС

Музыка *Е. Воробьева*

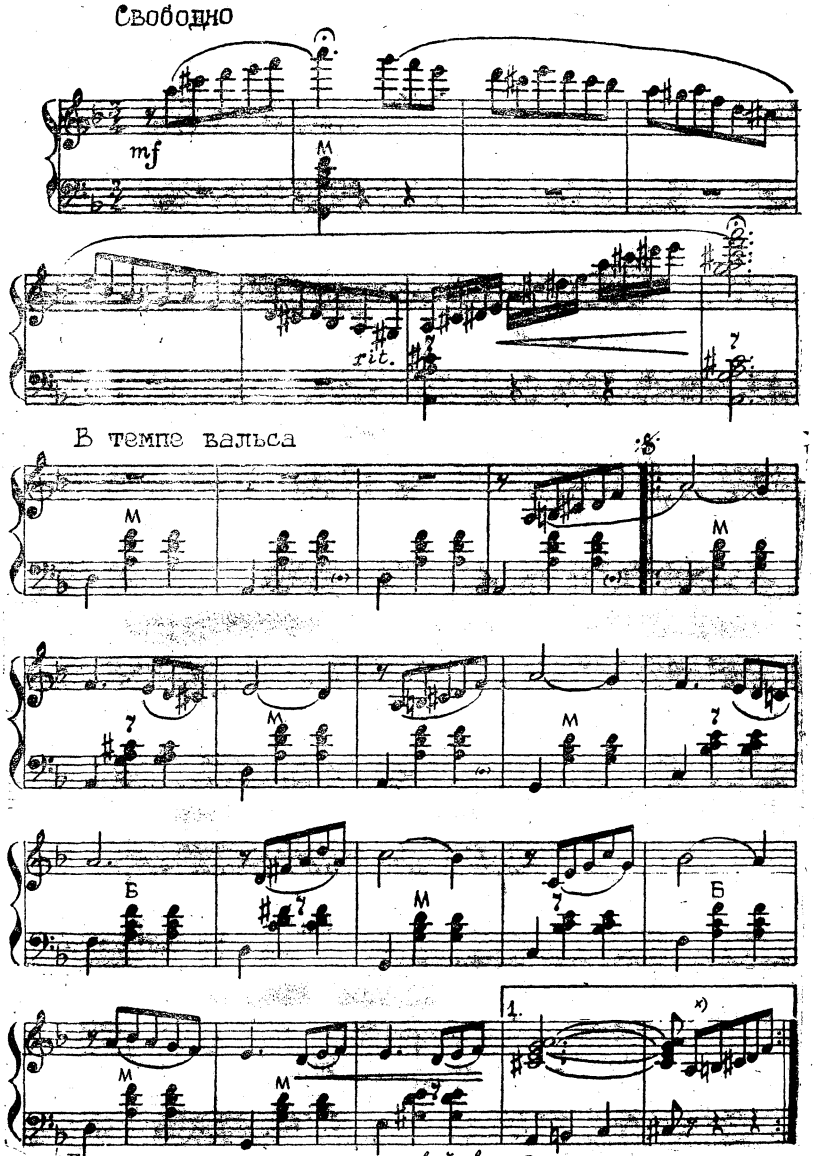

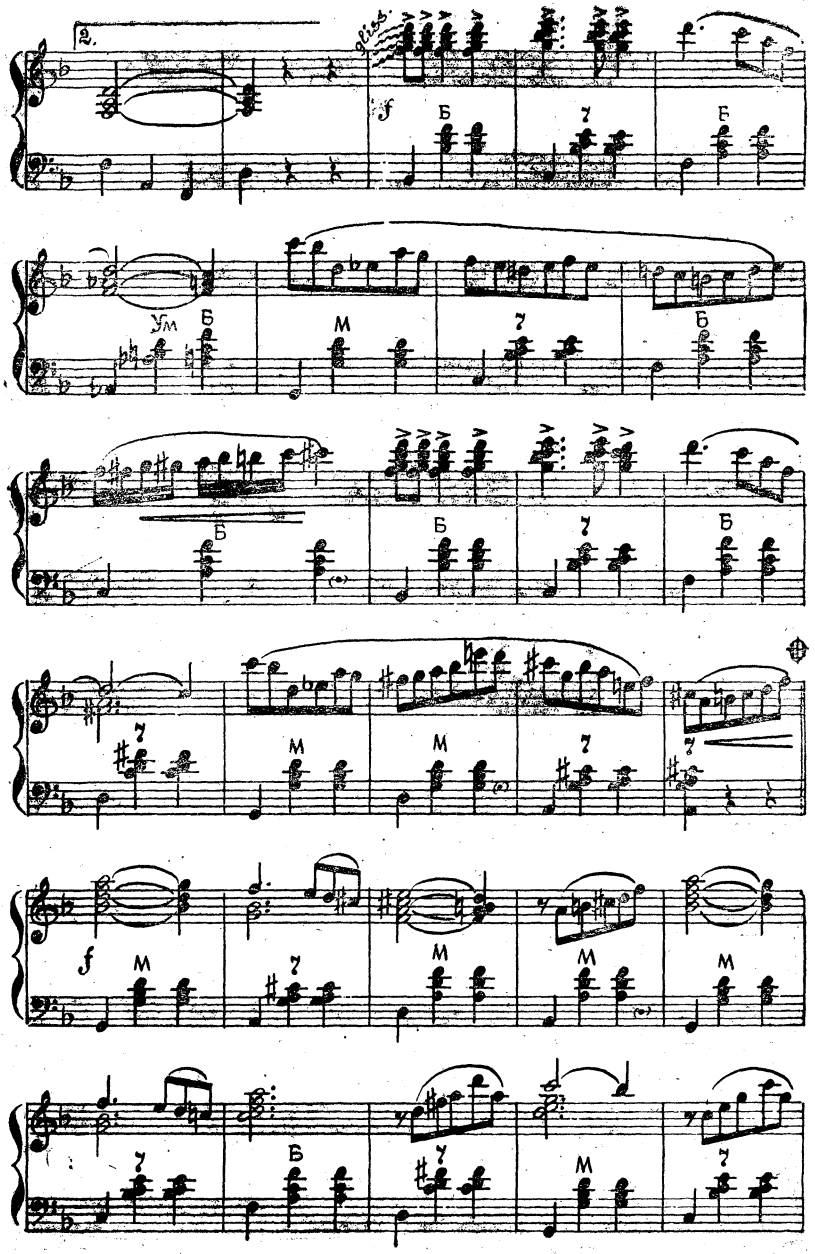
2.
f
Б
7
Б
Ум
Б
M
7
Б
Б
Б
7
Б
7
M
M
7
7
f
M
7
M
M
M
7
Б
7
M
7

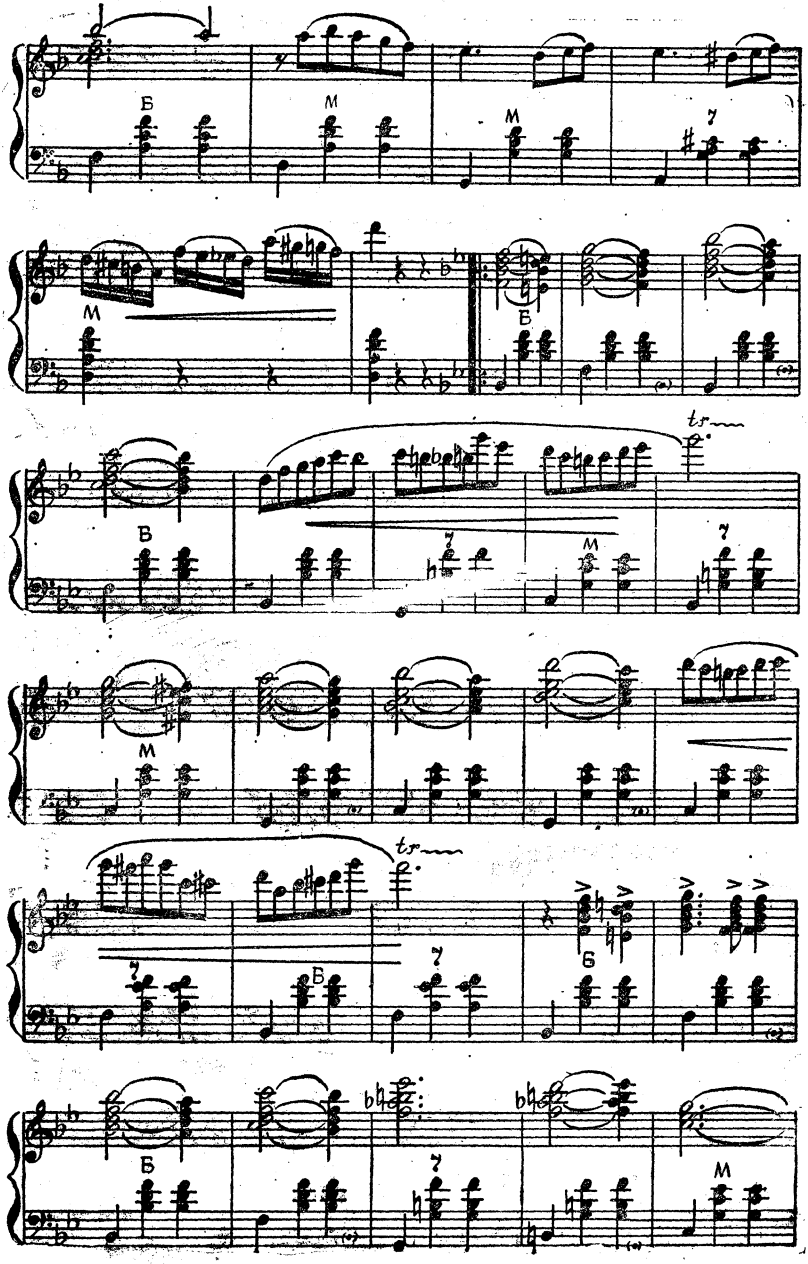
Б
М
М
7
М
Б
tr
В
7
М
7
М
tr
7
В
7
Б
Б
7
М

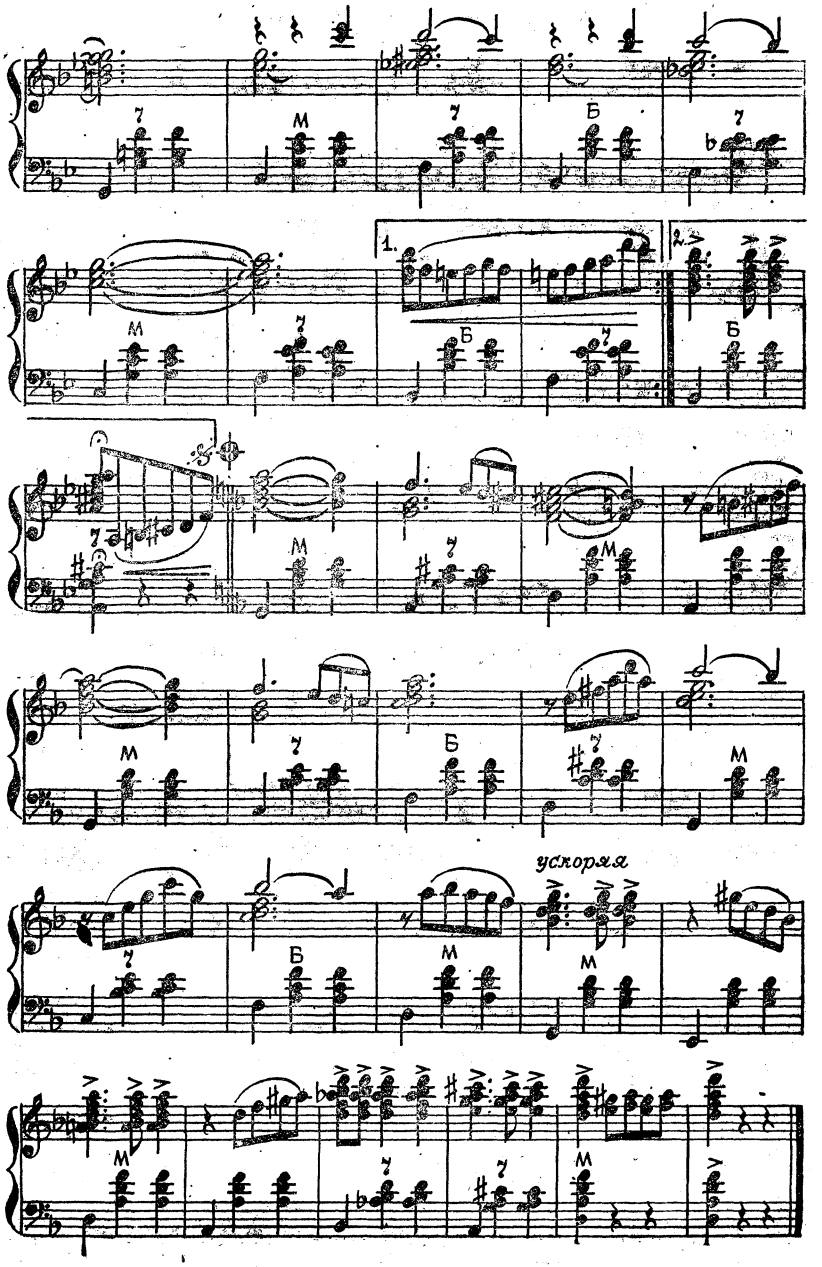
1.
2.
ускоряя

ТАНЦЕВАЛЬНАЯ СЮИТА

Музыка *Л. Гаврилова*

1. Хоровод

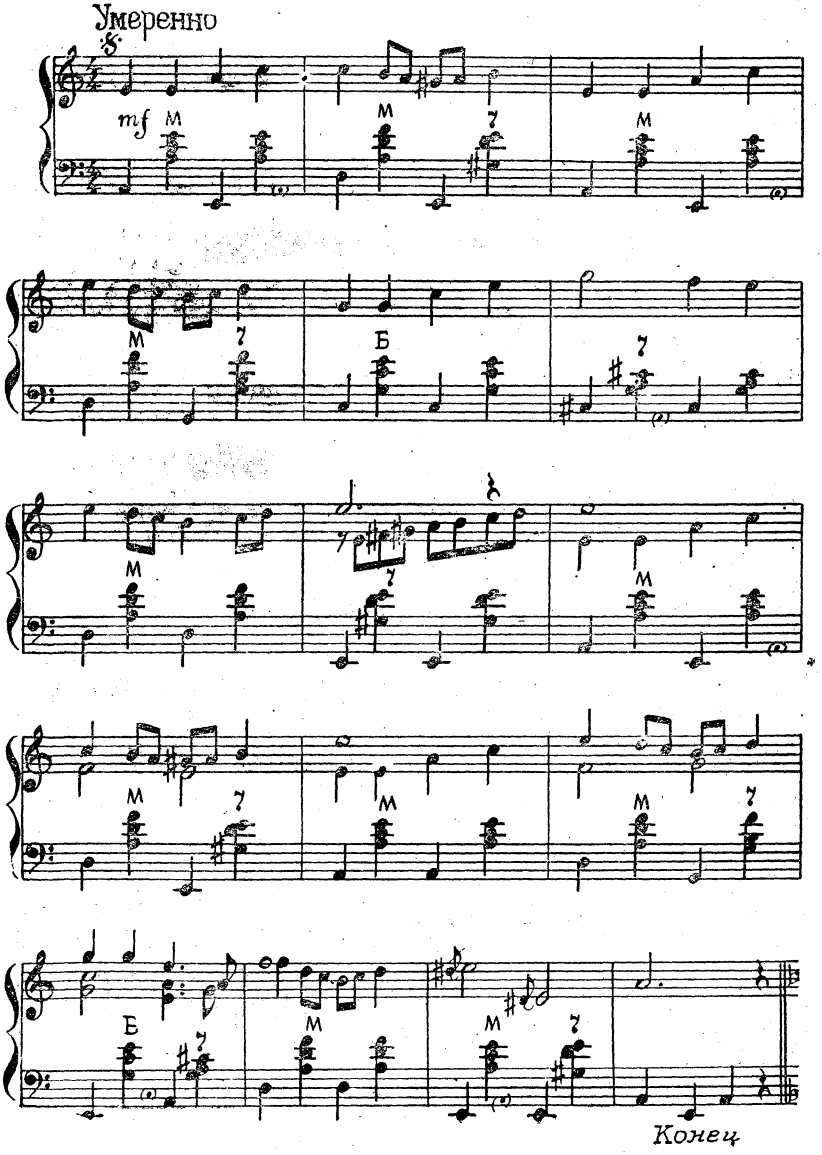

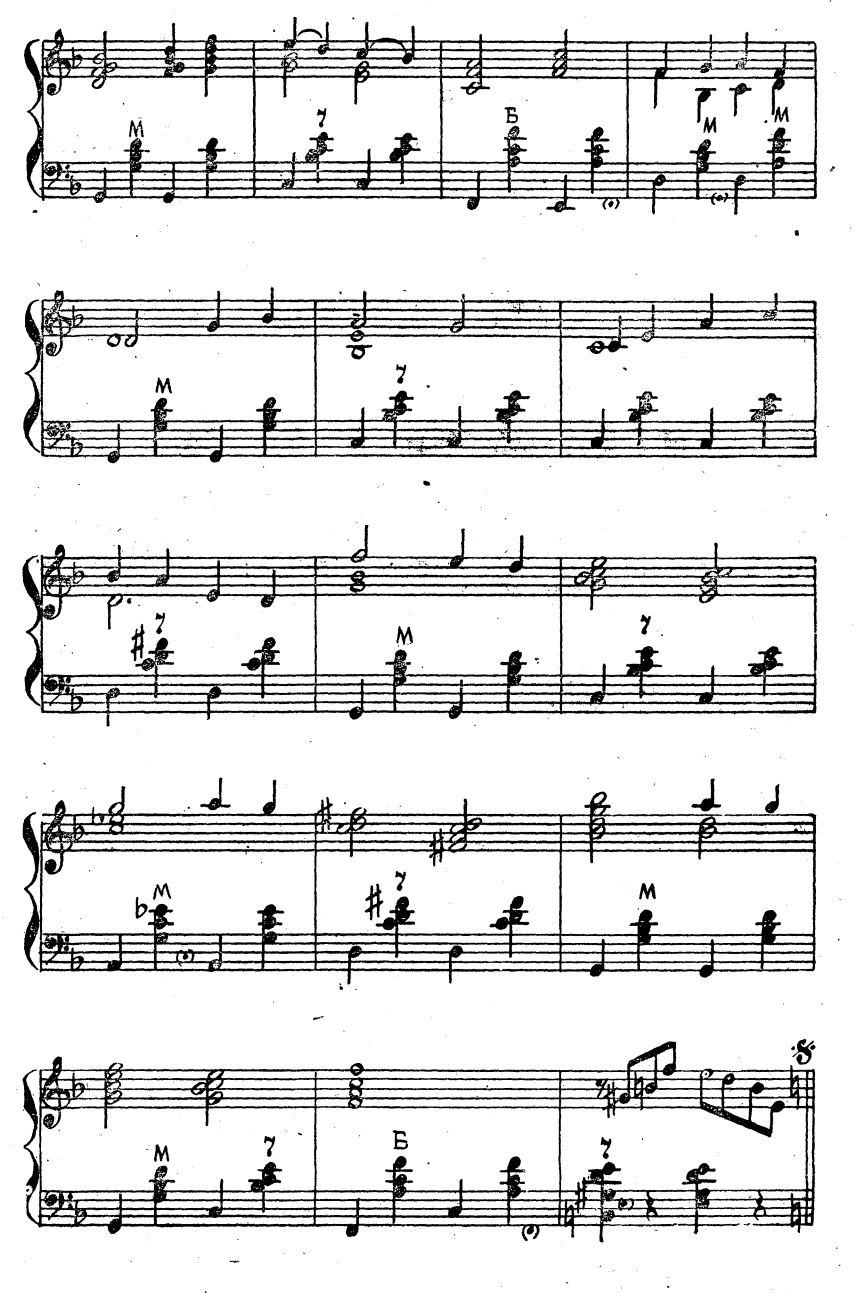
М
7
Б
М
М
М
7
7
М
7
М
7
М
М
7
Б
7

2. Вальс

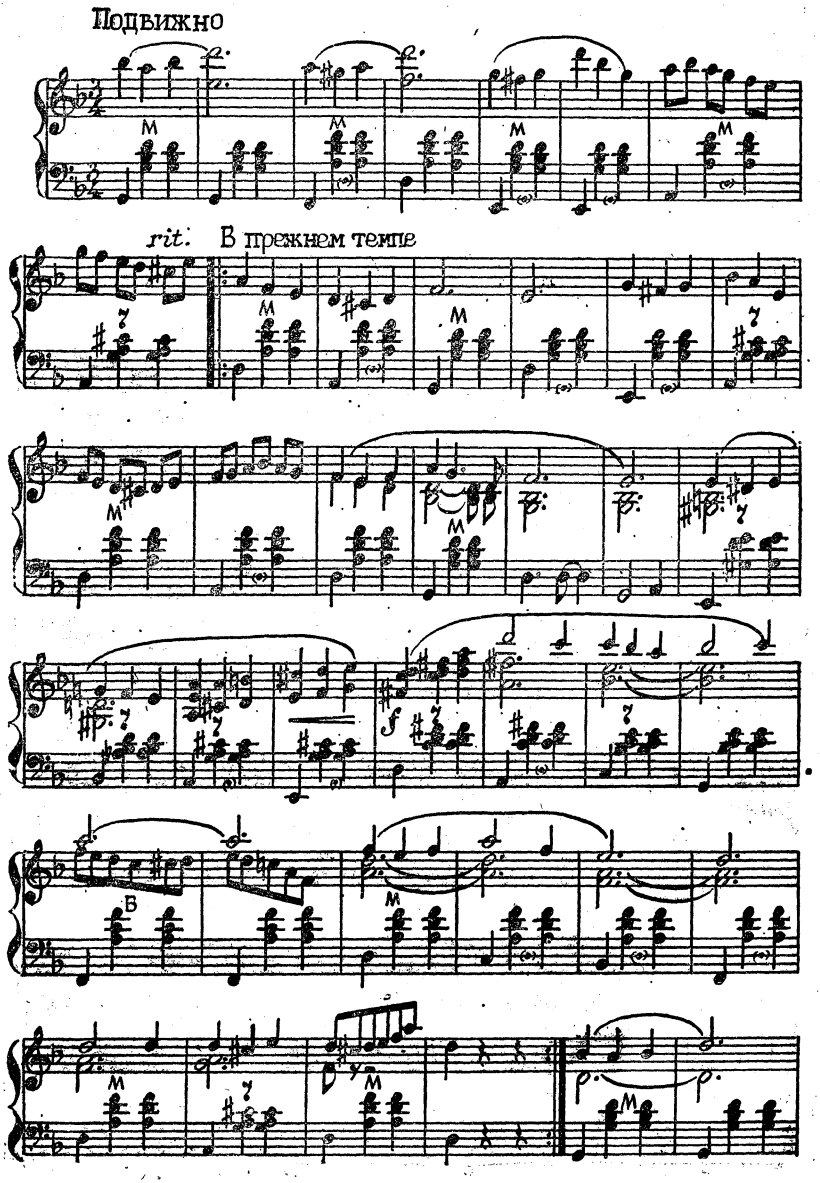

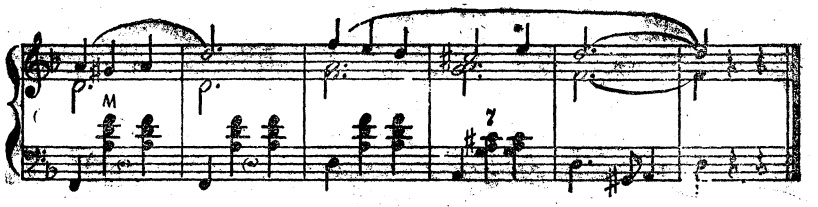

3. Полька

В темпе польки

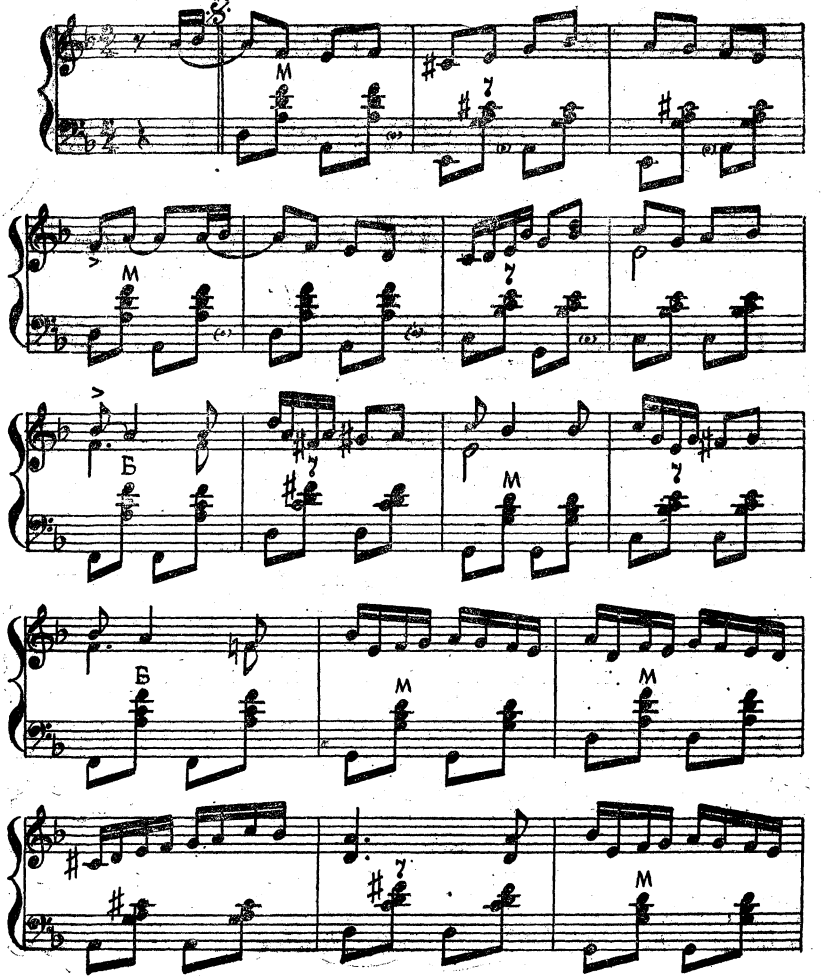

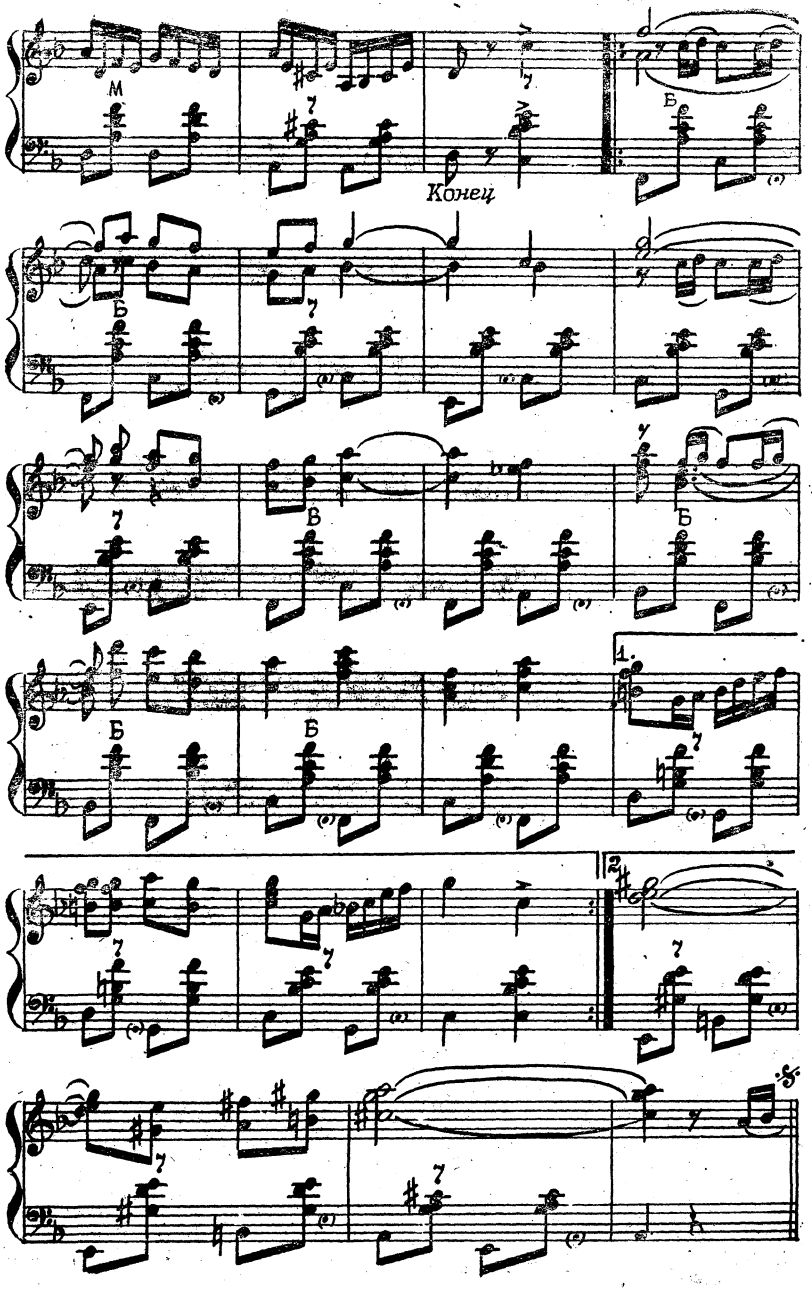
М
Конец
Б
В
1.
2.

ТРИ МУЗЫКАЛЬНЫХ ЭСКИЗА

Музыка *Ек. Камальковой*
переложение *А. Суханова*

1. Мелодия

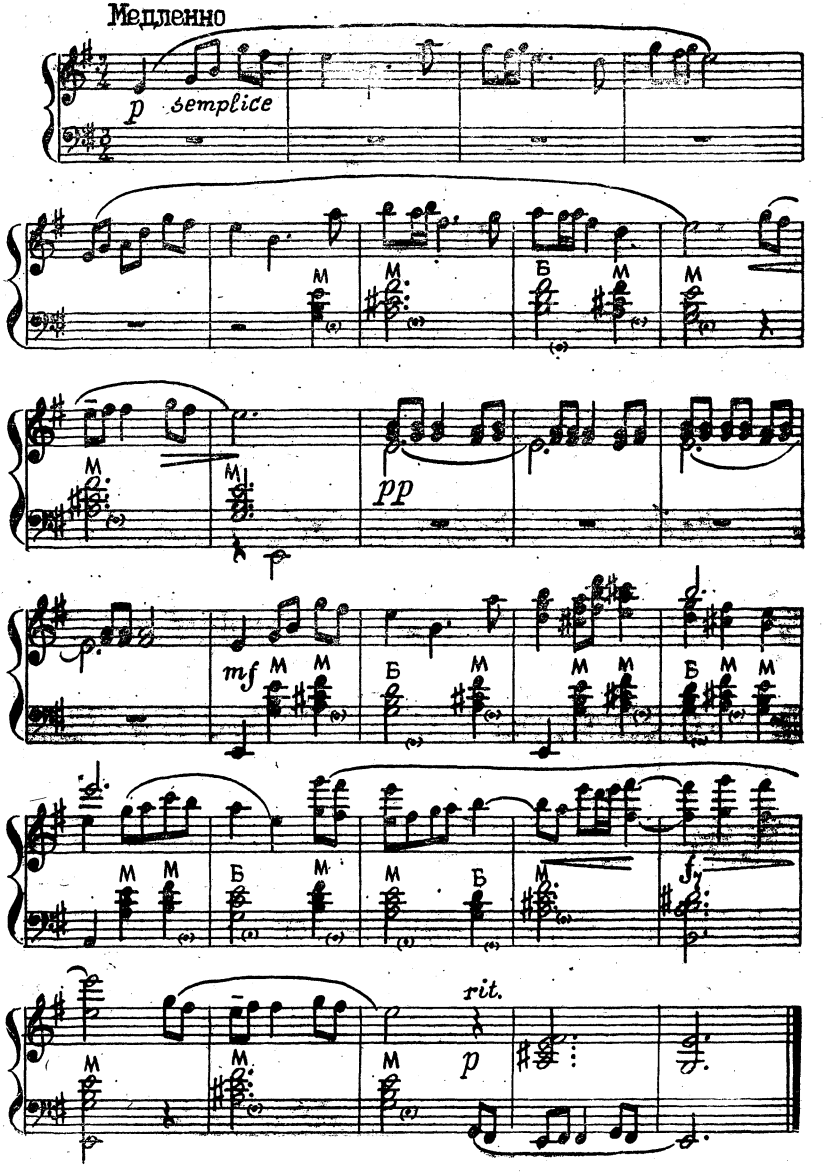

2. Игровая

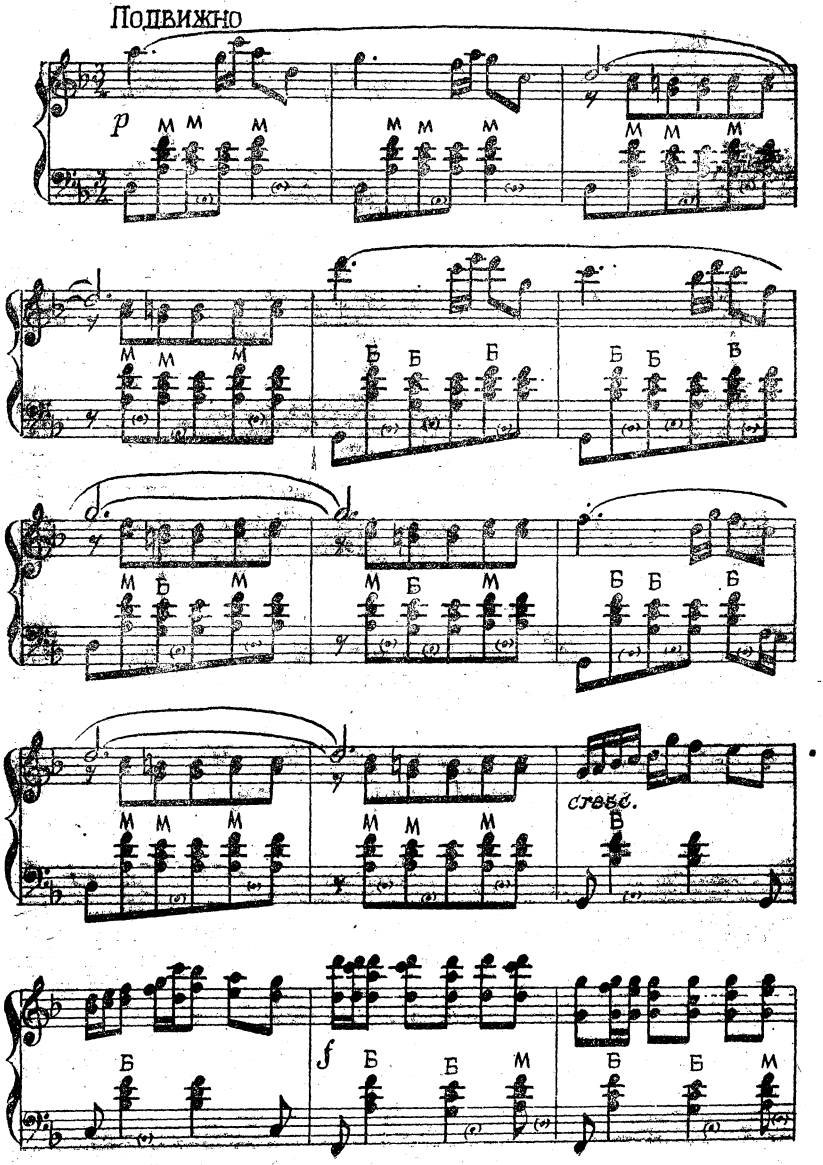

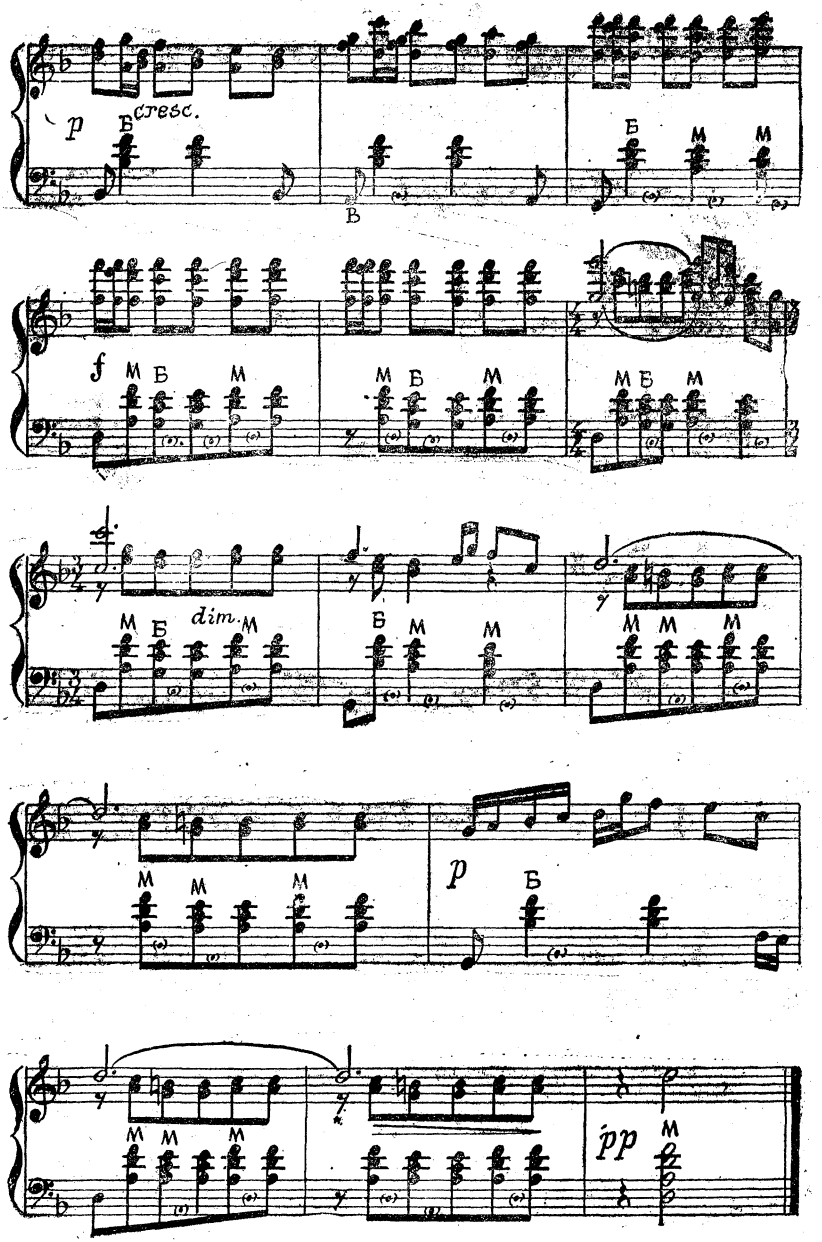
p
Б
cresc.
В
Б
M
M
f
M
Б
M
M
Б
M
M
Б
M
dim.
M
Б
M
M
Б
M
M
M
M
M
M
M
p
Б
M
M
M
M
M
M
pp
M

3. Шутка

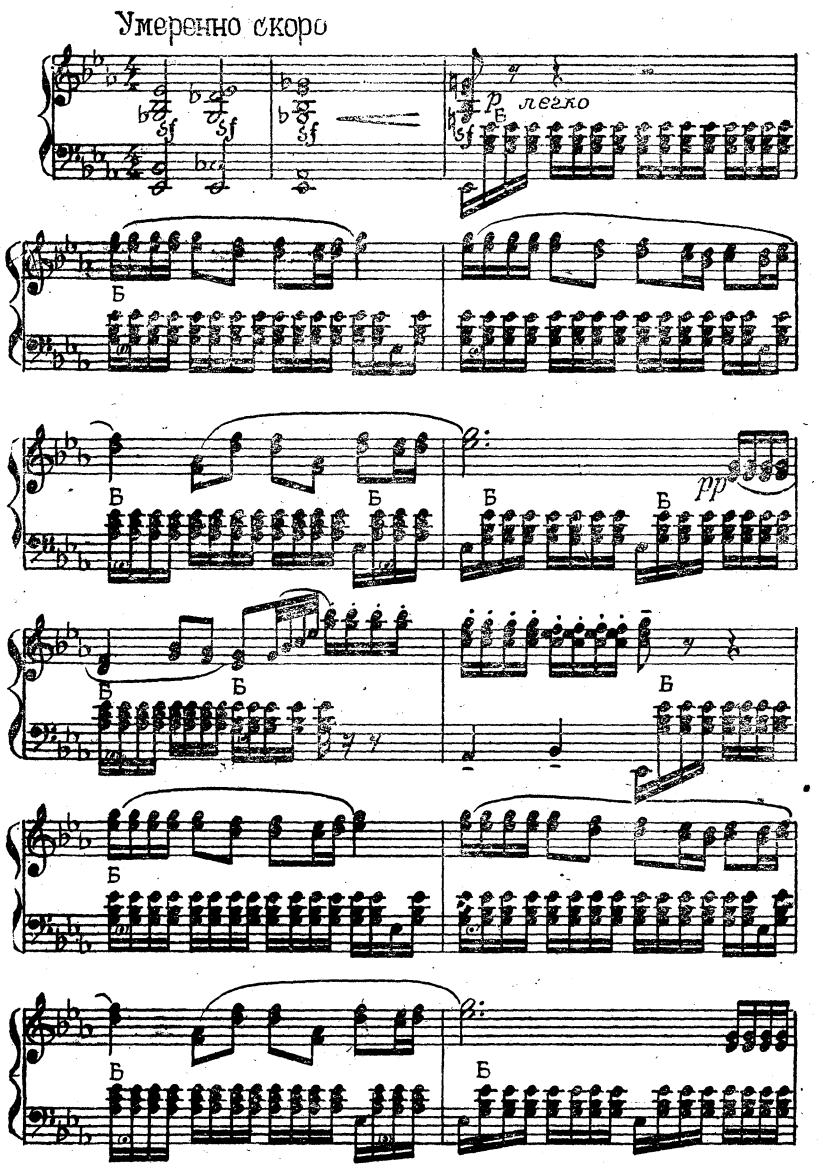

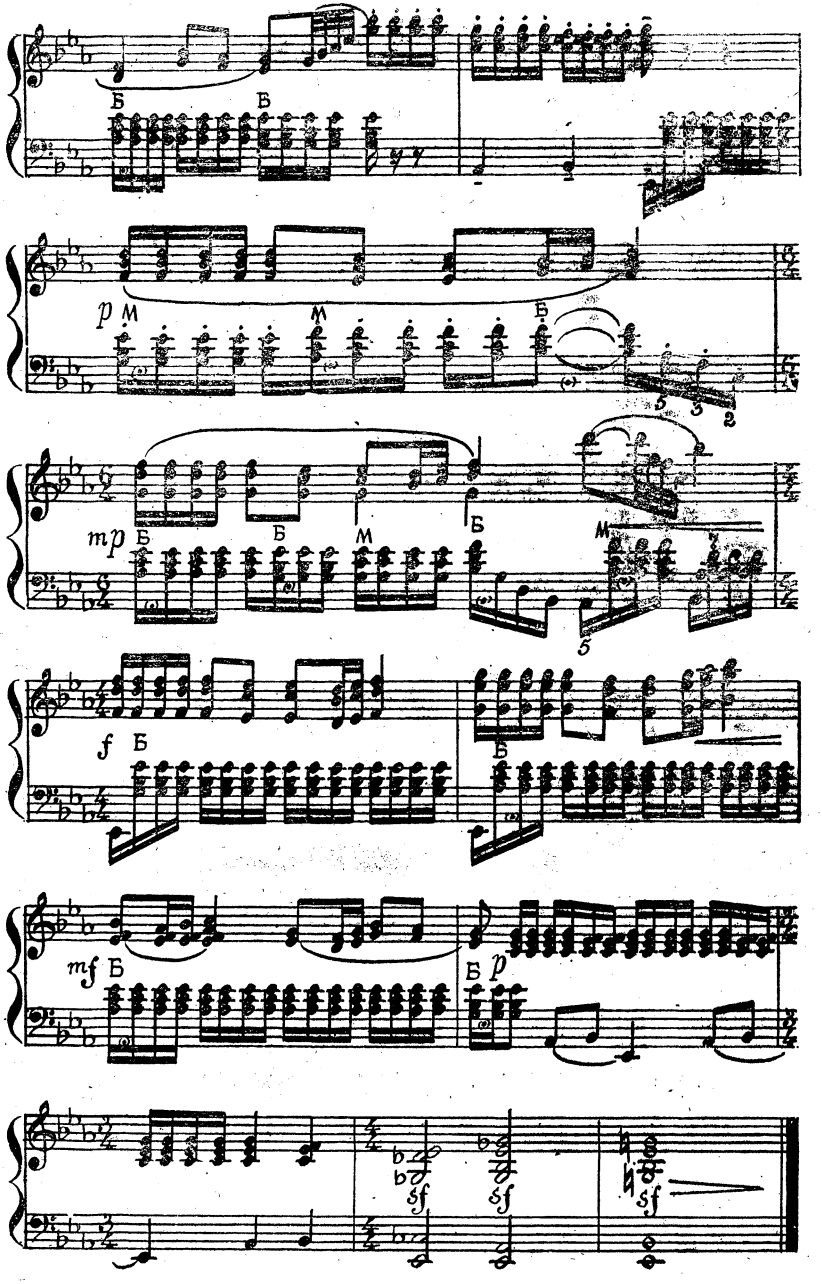
Б
Б
p
M
M
Б
mp
Б
Б
M
Б
M
f
Б
Б
mf
Б
Б
p
sf
sf
sf

СОДЕРЖАНИЕ

Стр.

Армия моя (Фантазия на темы новых солдатских песен). *В. Мотов, А. Суханов* (Для двух баянов) 3
Наш паровоз, вперед лети! Свободная обработка *Б. Маслова* . . . 16
Армейская честь. Музыка *Б. Маслова* 25
Солдатский танец. Музыка *В. Коростылева* 27
Матросская пляска. Музыка *В. Куканова* 31
Вальс дружбы. Музыка *А. Хачатуряна*, свободная обработка *В. Мотова* 35
Не летай же ты, сокол (Вариации на тему русской народной песни). *А. Суханов* 41
Меж высоких хлебов (Вариации на тему русской народной песни). *А. Суханов* 47
Куманек (Вариации на тему русской народной песни). *А. Суханов* 53
Как у нашего соседа (Вариации на тему русской народной песни). *В. Мотов* 58
Как в лесу, лесу, лесочке (Вариации на тему русской народной песни). *А. Шалаев* 63
Оренбургский платок. Музыка Г. Пономаренко. Свободная обработка *А. Шалаева* 68
Скерцо. Музыка *И. Шестерикова* 72
Горьковская кадриль. Музыка *И. Шестерикова* 82
Старинная (Чувашская народная песня). Обработка *И. Шестерикова* 88
По ягоды (Эвенкская народная песня). Свободная обработка *И. Шестерикова* 90
Вариации на тему долганской народной песни. *И. Шестериков* . . 94
Маленькая сюита. Музыка *Виктора Нестерова*
1. Напев 98
2. Наигрыш 99
3. Сказочка 100
4. Скоморошья 102
Коробейники (Вариации на тему русской народной песни). *Л. Гаврилов* 105
Светит месяц (Вариации на тему русской народной песни). *А. Полудницин* 110
Белый танец. Музыка *С. Маги* (Для двух баянов) 115
Летний день. Музыка *С. Маги* 121
На птичьем дворе (Шуточный танец). Музыка *В. Корнева* 122
Хоровод. Музыка *В. Корнева* 126
Русский танец. Музыка *В. Корнева* 129
Ретро-вальс. Музыка *Л. Гаврилова* 132
На отдыхе. Музыка *В. Мотова* 136
Солнечный зайчик. Музыка *В. Мотова* 141

Стр.

Цветет черемуха. Музыка *В. Мотова* 143
Скерцо. Музыка *А. П. Новикова* 145
Юмореска. Музыка *Д. Самойлова* 148
Лирический вальс. Музыка *Е. Воробьева* 152
Танцевальная сюита. Музыка *Л. Гаврилова* . . . . . .
1. Хоровод 156
2. Вальс 158
3. Полька 159
Три музыкальных эскиза. Музыка *Ек. Камальковой*, переложение *А. Суханова*
1. Мелодия 161
2. Игровая 162
3. Шутка 164

ИГРАЙ, МОЙ БАЯН

Художник *Т. Ф. Елагина*
Корректор *Н. М. Опрышко*

Н/К

Сдано в набор 09.09.88. Подписано в печать 06.01.89.
Формат 60×90/16. Бумага тип. № 2. Гарн. обыкнов. новая.
Печать высокая. Печ. л. 10½. Усл. печ. л. 10,50. Усл. кр. отт. 10,71. Уч.-изд. л. 9,32
Тираж 10.000 экз. Изд. № 4/3511. Зак. 398. Цена 2 р.

Воениздат, 103160, Москва, К-160.
2-я типография Воениздата
191065, Ленинград, Д-65, Дворцовая пл., 10

2 р.-31